

CITY OF CRAIG, ALASKA BUILDING PERMIT APPLICATION

Applicant Information

Name Tammy Demmert
Mailing Address BOX 556
Street Address Craig
City, State, Zip 99921
Telephone 907 401 0453

Owner Information (if not also applicant)

Name Aimee Demmert
Mailing Address _____
Street Address _____
City, State, Zip _____
Telephone _____

Property Description

Subdivision Name _____
Survey Number: 1430 Tract Number: _____ Lot Number: 2 Block Number: 18
Army Corps of Engineers Permit Name and/or Number: _____

Building Activity Information (please check one)

Single Family Home Duplex Triplex Fourplex or greater
 Deck Porch Retaining Wall Addition
 Commercial Building Wannigan Garage Shed
 Mobile Home (Year and Make) _____
 Travel Trailer (Year and Make) _____
 Other (Please describe): Repairs to South wall, build fence, install windows

Height of Building at Roof Eave: _____ Closest setback to property line: _____
Building Dimensions: _____ Area of building footprint: _____
What use(s) do you propose for the building? single family home

Site Plan

Please complete on reverse side or attached sheet a site plan showing all proposed construction.

Owner's/Applicant's Statement

I acknowledge that I have read this application and state that the above information is correct. I agree to comply with all codes and ordinances of the City of Craig applicable to building and construction, and all land use regulations as pertaining to this permit. Any violation of land management regulations are the responsibility of the property owner. This permit becomes void upon completion of the approved work, or one year, whichever comes first. Work not documented in this application is not authorized by this building permit. I understand that this permit is revocable if work is not completed consistent with this applicant or if work does not comply with the requirements of the City of Craig Municipal Code. I agree to provide the City of Craig with an as-built survey of the lot in the event one is completed for this project.

Signature of Applicant _____ Date _____

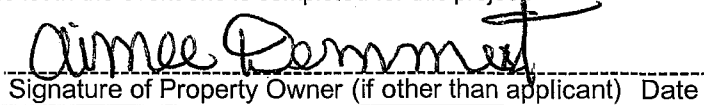

Signature of Property Owner (if other than applicant) _____ Date _____

Special Conditions of Approval.

The following conditions of approval are made a part of this permit as provided by section 18.06.001B.6 of the Craig Land Development Code:

#1. No walls within 10' of property line

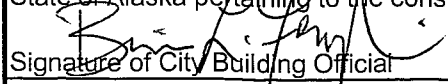
Permission is hereby granted to perform the above work in compliance with any and all conditions listed above and in compliance with the Craig Land Development Code and all other ordinances of the City of Craig and the State of Alaska pertaining to the construction of buildings.

Signature of City Building Official _____

Date 2-15-19

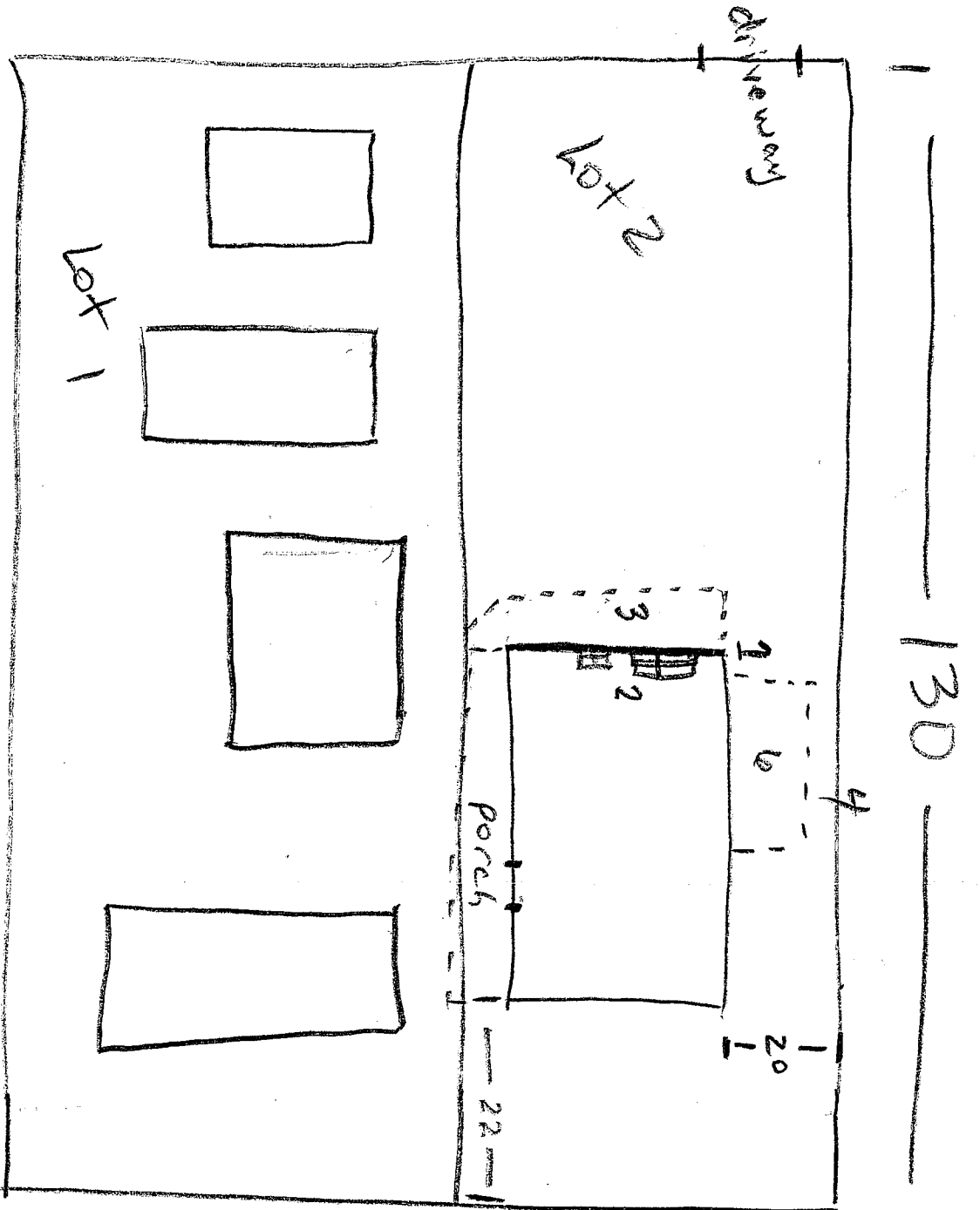

1.) repair south wall

2.) Add windows

3.) build porch for entry

4.) build Fence on east side

5.) patch roof where chimney is

6.) build carport