

Published on *Craig Alaska* (<https://www.craigak.com>)

[Home](#) > [Building Permit Application](#) > [Webform results](#) > Submission #2

#### Submission information

Form: [Building Permit Application](#) [1]  
Submitted by Visitor (not verified)  
Thu, 05/07/2020 - 1:06pm  
107.77.205.36

#### Is the applicant the property owner?

No

#### Applicant Name

Stacey Skan (Shuka' Island Coffee)

#### Applicant Mailing Address

P.O. Box 252

#### Building Permit Street Address

USS 2613 Lot 2 Crab Bay Shores

#### Applicant Phone

907.465.7558

#### Applicant Email

msskan907@gmail.com

#### Owner Name

Ed Douville -Shaan Seet Corporation

#### Owner Mailing Address

501 Main Street

#### Owner Telephone

907-401-3432

#### Subdivision Name

Crab Bay

#### Legal Description (Lot, Block/Tract, Survey Number)

USS 2613 Lot 2 Crab Bay Shores Sub-1

#### Building Type (Check One)

Sitework on Vacant Lot

#### Building Activity (Check All That Apply)

- Addition
- Deck or Porch

#### Height of Building at Highest Point of Roof

15

#### Closest Setback to Property Line

shaan seet lot

**Area of Building Footprint**

96 square feet

**Building Dimensions**

8 x12

**What use(s) do you propose for the building?**

Storage & Bathroom

**Siteplan - for all new construction and any building activity that changes the footprint of buildings, decks, stairs, garages, etc. you MUST submit a site plan showing lot lines/dimensions, distances from all structures to lot lines, proposed structures and dimensions, easements/alleys/rights-of-way, parking spaces, existing structures and their dimensions, water lines, sewer lines, electric lines/poles, driveways, north arrow, and other pertinent information. Attach a copy of the siteplan.**

[shukacoffeebuildingplan.pdf](#) <sup>[2]</sup>

**Certification**

I certify that the information on this application is correct to the best of my ability. I agree to comply with all codes and ordinances of the City of Craig applicable to building and construction, and all land use regulations pertaining to this permit. Any violations of land management regulations are the responsibility of the property owner. Work not documented in this application is not authorized by this building permit. I understand that this permit is revocable if work is not completed consistent with this application or if work does not comply with the requirements of the City of Craig Municipal Code. I agree to provide the City of Craig with an as-built survey of the lot in the event one is completed for this project.

**Source URL:** <https://www.craigak.com/node/7472/submission/1921>

**Links**

[1] <https://www.craigak.com/planning/webform/building-permit-application>

[2] <https://www.craigak.com/system/files/webform/building-permit/shukacoffeebuildingplan.pdf>

Approved: 

SHUKA' ISLAND COFFEE SHOP  
ADDITION PERMIT REQUEST

TOP DOWN VIEW

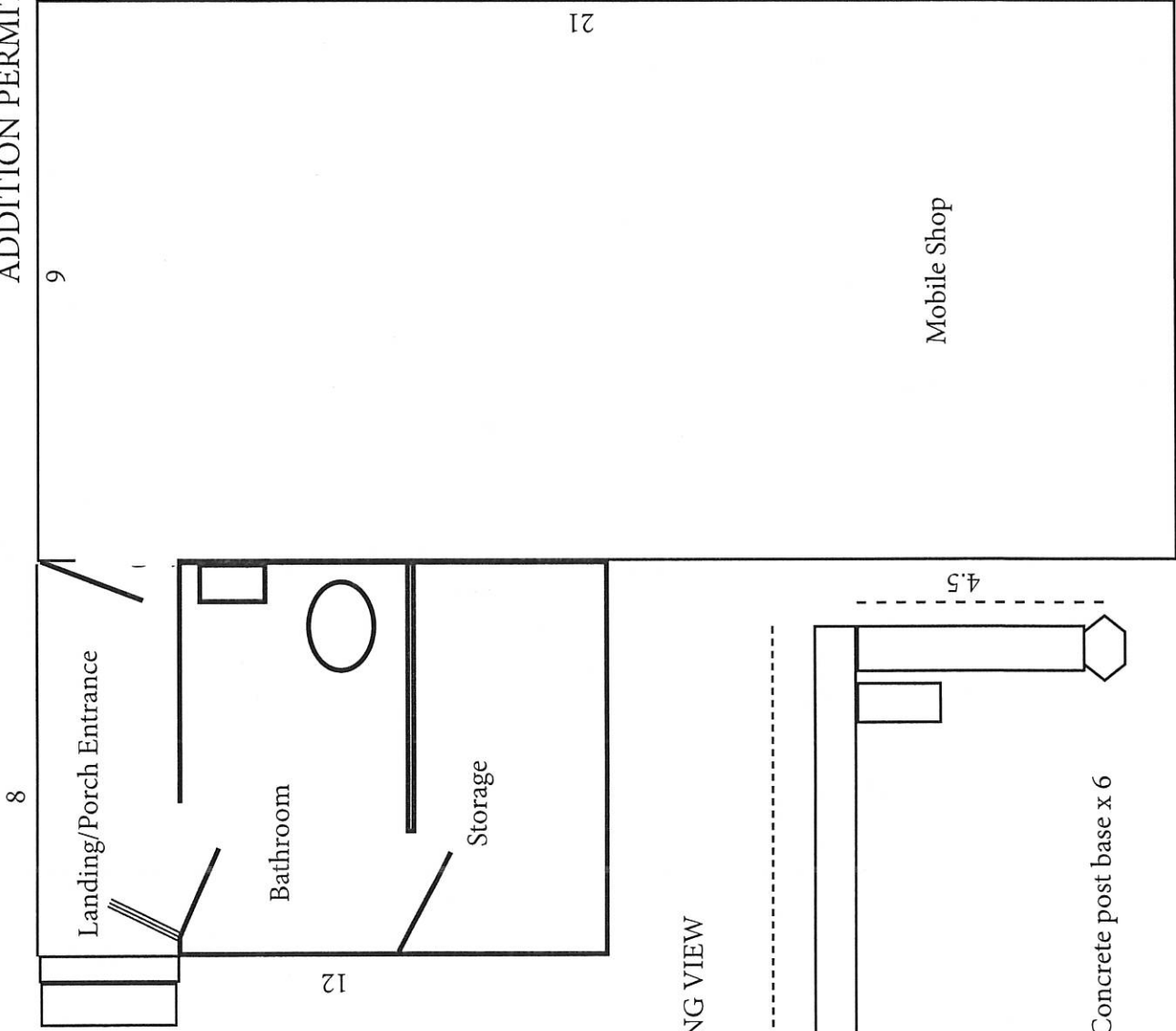

- Bathroom add on 8x12 semi-attached
- Private Bathroom (non-public use)
- Not wired (will be using battery powered lights)
- Height off ground 4.5 ft

SIDE SHOP FACING VIEW

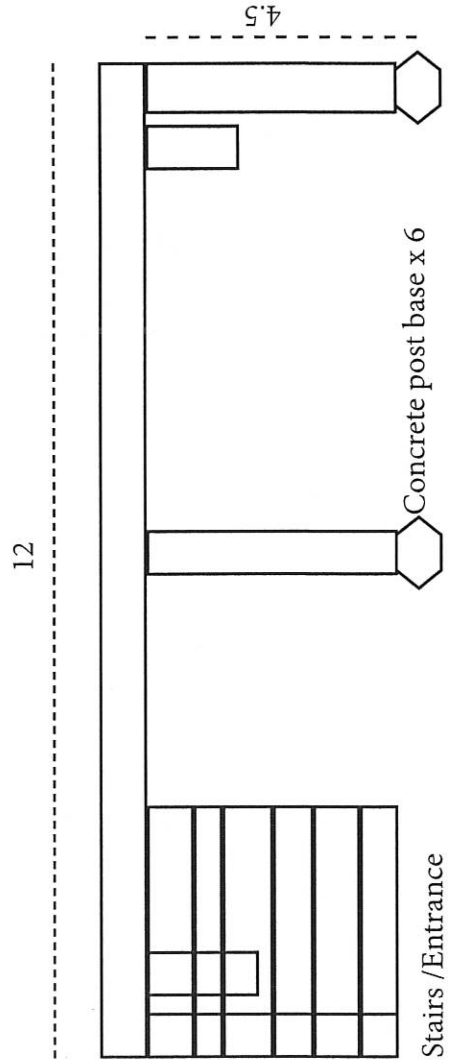

Road Facing Side