

BP 18-20

CITY OF CRAIG, ALASKA BUILDING PERMIT APPLICATION

Applicant Information

Name Adelbert Clark
Mailing Address P.O. Box 403
Street Address 704 Port Bagial Blvd
City, State, Zip Craig, AK 99921
Telephone 907-481-3544

Owner Information (if not also applicant)

Name _____
Mailing Address _____
Street Address _____
City, State, Zip _____
Telephone _____

Property Description

Subdivision Name _____
Survey Number: _____ Tract Number: 19 Lot Number: 19B Block Number: _____
Army Corps of Engineers Permit Name and/or Number: _____

LOT 19B Tract 19 VSS 2611

Building Activity Information (please check one)

- Single Family Home
- Duplex
- Triplex
- Fourplex or greater
- Deck
- Porch
- Retaining Wall
- Addition
- Commercial Building
- Wannigan
- Garage
- Shed
- Mobile Home (Year and Make) _____
- Travel Trailer (Year and Make) _____

Other (Please describe): Carport extended eve from garage no walls

Height of Building at Roof Eve: _____ Closest setback to property line: _____

Building Dimensions: 10' X 24' Area of building footprint: _____

What use(s) do you propose for the building? Roof to park ATV & lawn mower under

Site Plan

Please complete on reverse side or attached sheet a site plan showing all proposed construction.

Owner's/Applicant's Statement

I acknowledge that I have read this application and state that the above information is correct. I agree to comply with all codes and ordinances of the City of Craig applicable to building and construction, and all land use regulations as pertaining to this permit. Any violation of land management regulations are the responsibility of the property owner. This permit becomes void upon completion of the approved work, or one year, whichever comes first. Work not documented in this application is not authorized by this building permit. I understand that this permit is revocable if work is not completed consistent with this applicant or if work does not comply with the requirements of the City of Craig Municipal Code. I agree to provide the City of Craig with an as-built survey of the lot in the event one is completed for this project.

Adelbert Clark 7/29/20
Signature of Applicant Date

Signature of Property Owner (if other than applicant) Date

Special Conditions of Approval.

The following conditions of approval are made a part of this permit as provided by section 18.06.001B.6 of the Craig Land Development Code:

#1: No walls within 10' of any property line.

Permission is hereby granted to perform the above work in compliance with any and all conditions listed above and in compliance with the Craig Land Development Code and all other ordinances of the City of Craig and the State of Alaska pertaining to the construction of buildings.

[Signature] Date 7/29/2020
Signature of City Building Official

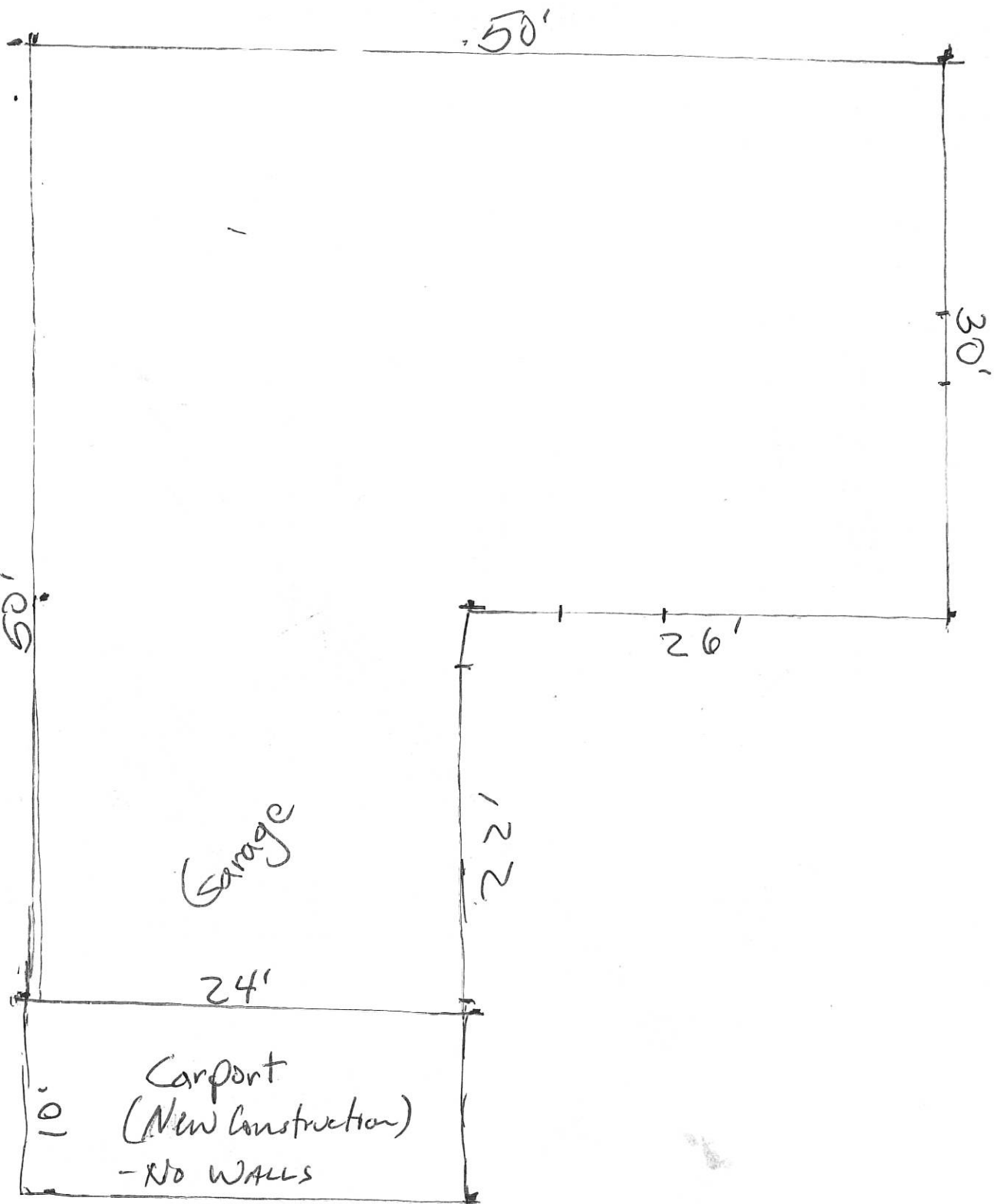

↖
approx. 7 feet from
property line