

B.P. 03-21

### CITY OF CRAIG, ALASKA BUILDING PERMIT APPLICATION

**Applicant Information**

Name Sean Harkin  
Mailing Address PO Box 1176  
Street Address 403 T & H Street  
City, State, Zip Craig, AK 99921  
Telephone 401-1856

**Owner Information (if not also applicant)**

Name \_\_\_\_\_  
Mailing Address \_\_\_\_\_  
Street Address \_\_\_\_\_  
City, State, Zip \_\_\_\_\_  
Telephone \_\_\_\_\_

**Property Description**

Subdivision Name \_\_\_\_\_  
Survey Number: V55 2611 Tract Number: 1 Lot Number: 2 Block Number: \_\_\_\_\_  
Army Corps of Engineers Permit Name and/or Number: \_\_\_\_\_

**Building Activity Information (please check one)**

- |   |                                   |  |  |
|---|-----------------------------------|--|--|
| <input checked="" type="checkbox"/> Single Family Home        | <input type="checkbox"/> Duplex   | <input type="checkbox"/> Triplex                   | <input type="checkbox"/> Fourplex or greater |
| <input type="checkbox"/> Deck                                 | <input type="checkbox"/> Porch    | <input checked="" type="checkbox"/> Retaining Wall | <input type="checkbox"/> Addition            |
| <input type="checkbox"/> Commercial Building                  | <input type="checkbox"/> Wannigan | <input checked="" type="checkbox"/> Garage         | <input type="checkbox"/> Shed                |
| <input type="checkbox"/> Mobile Home (Year and Make) _____    |                                   | <u>Attached.</u>                                   |  |
| <input type="checkbox"/> Travel Trailer (Year and Make) _____ |                                   |  |  |
| <input type="checkbox"/> Other (Please describe): _____       |                                   |  |  |

Height of Building at Roof Eve: 16' Closest setback to property line: 10.2'  
Building Dimensions: 17'x27' Area of building footprint: 460ft<sup>2</sup>

What use(s) do you propose for the building? \_\_\_\_\_

**Site Plan**

See Attached.  
 Please complete on reverse side or attached sheet a site plan showing all proposed construction.

**Owner's/Applicant's Statement**

I acknowledge that I have read this application and state that the above information is correct. I agree to comply with all codes and ordinances of the City of Craig applicable to building and construction, and all land use regulations as pertaining to this permit. Any violation of land management regulations are the responsibility of the property owner. This permit becomes void upon completion of the approved work, or one year, whichever comes first. Work not documented in this application is not authorized by this building permit. I understand that this permit is revocable if work is not completed consistent with this applicant or if work does not comply with the requirements of the City of Craig Municipal Code. I agree to provide the City of Craig with an as-built survey of the lot in the event one is completed for this project.

[Signature] 5/21/2021  
Signature of Applicant Date

\_\_\_\_\_  
Signature of Property Owner (if other than applicant) Date

**Special Conditions of Approval.**

The following conditions of approval are made a part of this permit as provided by section 18.06.001B.6 of the Craig Land Development Code:

#1. No walls within 10' of any property line.

Permission is hereby granted to perform the above work in compliance with any and all conditions listed above and in compliance with the Craig Land Development Code and all other ordinances of the City of Craig and the State of Alaska pertaining to the construction of buildings.

[Signature] \_\_\_\_\_ Date 5/21/2021  
Signature of City Building Official

H.E.S. 600

BP 03-21

59.3'

N 0° 01' 00" E - 60.04'

LOT 2.

N 89° 59' 45" W - 104.28'

S 89° 59' 30" E - 104.31'

LOT

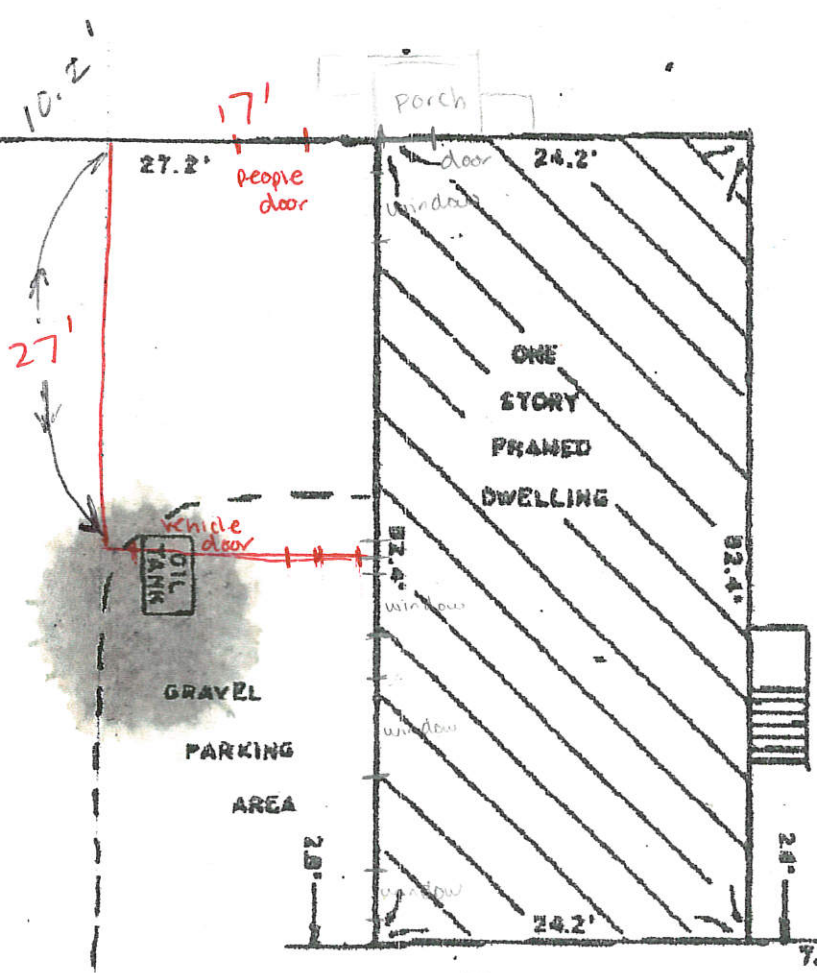

S 0° 00' 45" W - 60.04'

CEDAR LANE T & H ST.

3