

BP 26-17

# CITY OF CRAIG, ALASKA BUILDING PERMIT APPLICATION

### Applicant Information

Name Carby Weyhmler  
Mailing Address P.O. Box 74  
Street Address 704 main st  
City, State, Zip Craig, AK 99921  
Telephone (541) 215-9029

### Owner Information (if not also applicant)

Name \_\_\_\_\_  
Mailing Address \_\_\_\_\_  
Street Address \_\_\_\_\_  
City, State, Zip \_\_\_\_\_  
Telephone \_\_\_\_\_

### Property Description

Subdivision Name \_\_\_\_\_  
Survey Number: 1430 Tract Number: \_\_\_\_\_ Lot Number: 2 Block Number: 20  
Army Corps of Engineers Permit Name and/or Number: \_\_\_\_\_

### Building Activity Information (please check one)

- |   |                                   |   |  |
|---|-----------------------------------|---|--|
| <input checked="" type="checkbox"/> Single Family Home        | <input type="checkbox"/> Duplex   | <input type="checkbox"/> Triplex        | <input type="checkbox"/> Fourplex or greater |
| <input type="checkbox"/> Deck                                 | <input type="checkbox"/> Porch    | <input type="checkbox"/> Retaining Wall | <input type="checkbox"/> Addition            |
| <input type="checkbox"/> Commercial Building                  | <input type="checkbox"/> Wannigan | <input type="checkbox"/> Garage         | <input type="checkbox"/> Shed                |
| <input type="checkbox"/> Mobile Home (Year and Make) _____    |                                   |   |  |
| <input type="checkbox"/> Travel Trailer (Year and Make) _____ |                                   |   |  |
| <input type="checkbox"/> Other (Please describe): _____       |                                   |   |  |

Height of Building at Roof Eave: 15' Closest setback to property line: \_\_\_\_\_

Building Dimensions: \_\_\_\_\_ Area of building footprint: \_\_\_\_\_

What use(s) do you propose for the building? \_\_\_\_\_

### Site Plan

Please complete on reverse side or attached sheet a site plan showing all proposed construction.

### Owner's/Applicant's Statement

I acknowledge that I have read this application and state that the above information is correct. I agree to comply with all codes and ordinances of the City of Craig applicable to building and construction, and all land use regulations as pertaining to this permit. Any violation of land management regulations are the responsibility of the property owner. This permit becomes void upon completion of the approved work, or one year, whichever comes first. Work not documented in this application is not authorized by this building permit. I understand that this permit is revocable if work is not completed consistent with this applicant or if work does not comply with the requirements of the City of Craig Municipal Code. I agree to provide the City of Craig with an as-built survey of the lot in the event one is completed for this project.

[Signature] 06-21-17  
Signature of Applicant Date

Signature of Property Owner (if other than applicant) Date

### Special Conditions of Approval.

The following conditions of approval are made a part of this permit as provided by section 18.06.001B.6 of the Craig Land Development Code:

#1. No change to footprint without submission of full site plan.

Permission is hereby granted to perform the above work in compliance with any and all conditions listed above and in compliance with the Craig Land Development Code and all other ordinances of the City of Craig and the State of Alaska pertaining to the construction of buildings.

[Signature] Date 6/21/17  
Signature of City Building Official

Borrower **WEYHMILLER CORBY**  
 Property Address **704 Main St**  
 City **CRAIG** County **Prince of Wales Hyder** State **AK** Zip Code **99921**  
 Lender/Cient **Wells Fargo Bank, N.A. - 0036946** Address **ANCHORAGE, AK 99503**

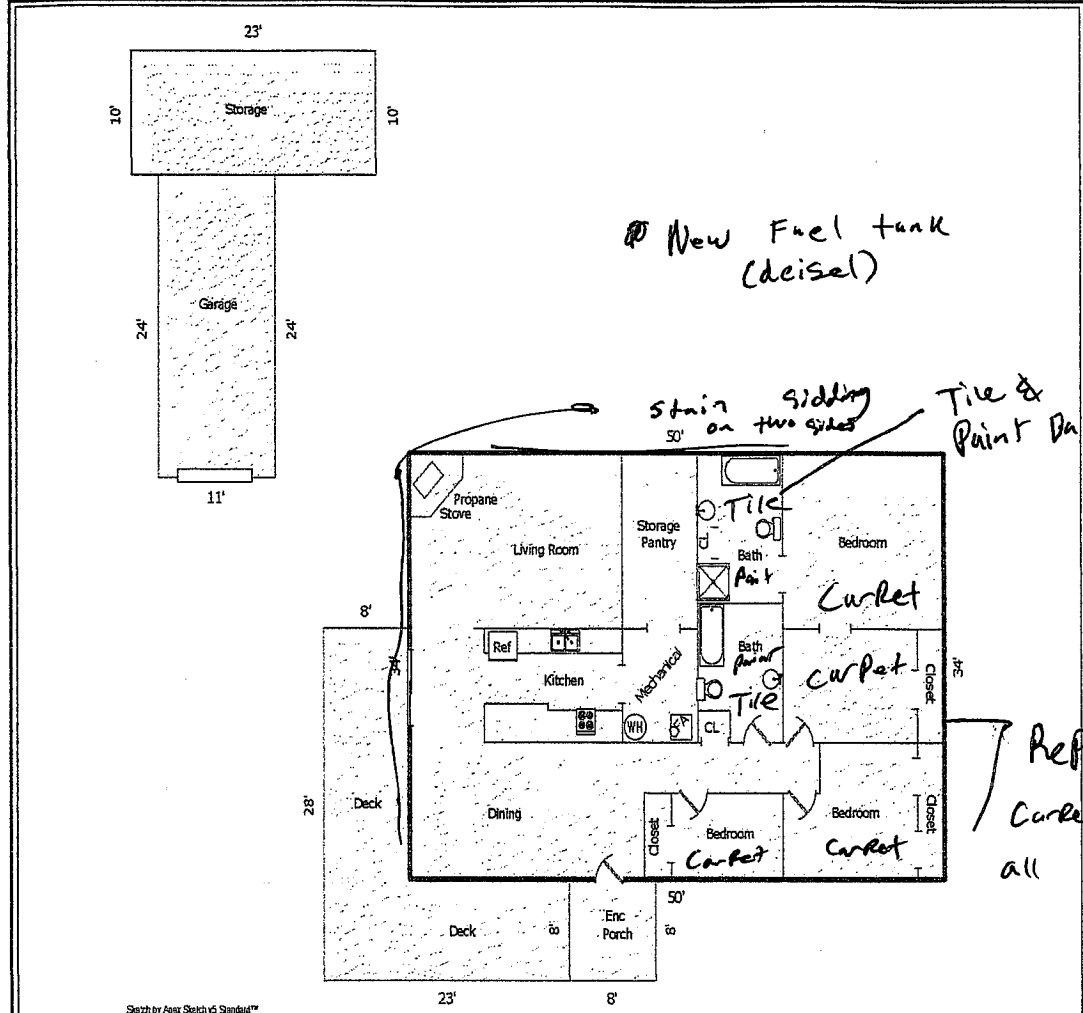

Sketch by Apex Sketch vs Standard™  
 Comments:

AREA CALCULATIONS SUMMARY			
Code	Description	Net Size	Net Totals
GL1	First Floor	1700.00	1700.00
GL2	Garage	264.00	264.00
B/P	Encl. Porch	54.00	54.00
Deck	Deck	344.00	408.00
OTB	Storage	230.00	230.00
<b>Net LIVABLE Area</b>		<b>(rounded) 1700</b>	

LIVING AREA BREAKDOWN	
Breakdown	Sizes/Totals
First Floor	50.0 x 34.0
	1700.00
<b>1 Item</b>	<b>(rounded) 1700</b>