

CITY OF CRAIG, ALASKA BUILDING PERMIT APPLICATION

Applicant Information

Name Joshua Coleman
 Mailing Address P.O. Box 1124
 Street Address 217 Shaan Seet
 City, State, Zip Craig, AK, 99921
 Telephone 907-401-0919

Owner Information (if not also applicant)

Name _____
 Mailing Address _____
 Street Address _____
 City, State, Zip _____
 Telephone _____

Property Description

Subdivision Name Shaan Seet Trailer Park
 Survey Number: _____ Tract Number: _____ Lot Number: #217 Block Number: _____
 Army Corps of Engineers Permit Name and/or Number: _____

Building Activity Information (please check one)

- | | | | |
|---|-----------------------------------|---|--|
| <input type="checkbox"/> Single Family Home | <input type="checkbox"/> Duplex | <input type="checkbox"/> Triplex | <input type="checkbox"/> Fourplex or greater |
| <input type="checkbox"/> Deck | <input type="checkbox"/> Porch | <input type="checkbox"/> Retaining Wall | <input type="checkbox"/> Addition |
| <input type="checkbox"/> Commercial Building | <input type="checkbox"/> Wannigan | <input type="checkbox"/> Garage | <input checked="" type="checkbox"/> Shed |
| <input type="checkbox"/> Mobile Home (Year and Make) _____ | | | |
| <input type="checkbox"/> Travel Trailer (Year and Make) _____ | | | |
| <input type="checkbox"/> Other (Please describe): _____ | | | |

Height of Building at Roof Eve: 12ft Closest setback to property line: 4ft
 Building Dimensions: 12x10 Area of building footprint: Back Left side of trailer
 What use(s) do you propose for the building? Storage

Site Plan

Please complete on reverse side or attached sheet a site plan showing all proposed construction.

Owner's/Applicant's Statement

I acknowledge that I have read this application and state that the above information is correct. I agree to comply with all codes and ordinances of the City of Craig applicable to building and construction, and all land use regulations as pertaining to this permit. Any violation of land management regulations are the responsibility of the property owner. This permit becomes void upon completion of the approved work, or one year, whichever comes first. Work not documented in this application is not authorized by this building permit. I understand that this permit is revocable if work is not completed consistent with this applicant or if work does not comply with the requirements of the City of Craig Municipal Code. I agree to provide the City of Craig with an as-built survey of the lot in the event one is completed for this project.

Josh G Cole 6-30-17 Dana J. Daverno Shaan Seet, Inc 6/30/17
 Signature of Applicant Date Signature of Property Owner (if other than applicant) Date

Special Conditions of Approval.

The following conditions of approval are made a part of this permit as provided by section 18.06.001B.6 of the Craig Land Development Code:

#1. No walls constructed within 6' of any structure on the same trailer space or 20' of any structure on an adjacent space

Permission is hereby granted to perform the above work in compliance with any and all conditions listed above and in compliance with the Craig Land Development Code and all other ordinances of the City of Craig and the State of Alaska pertaining to the construction of buildings.

[Signature] Date 6/30/17
 Signature of City Building Official Date

SITE PLAN

Show the items from the checklist below in the drawing grid. The drawing must be legible and accurate.

- Lot lines and dimensions
- Distances from all structures to lot lines
- Proposed structures with dimensions
- All easements, streets, alleys, sidewalks
- Existing structures and their dimensions
- Parking spaces

- Water lines
- Sewer lines
- Electric lines and poles
- Driveways
- North Arrow
- Other pertinent information

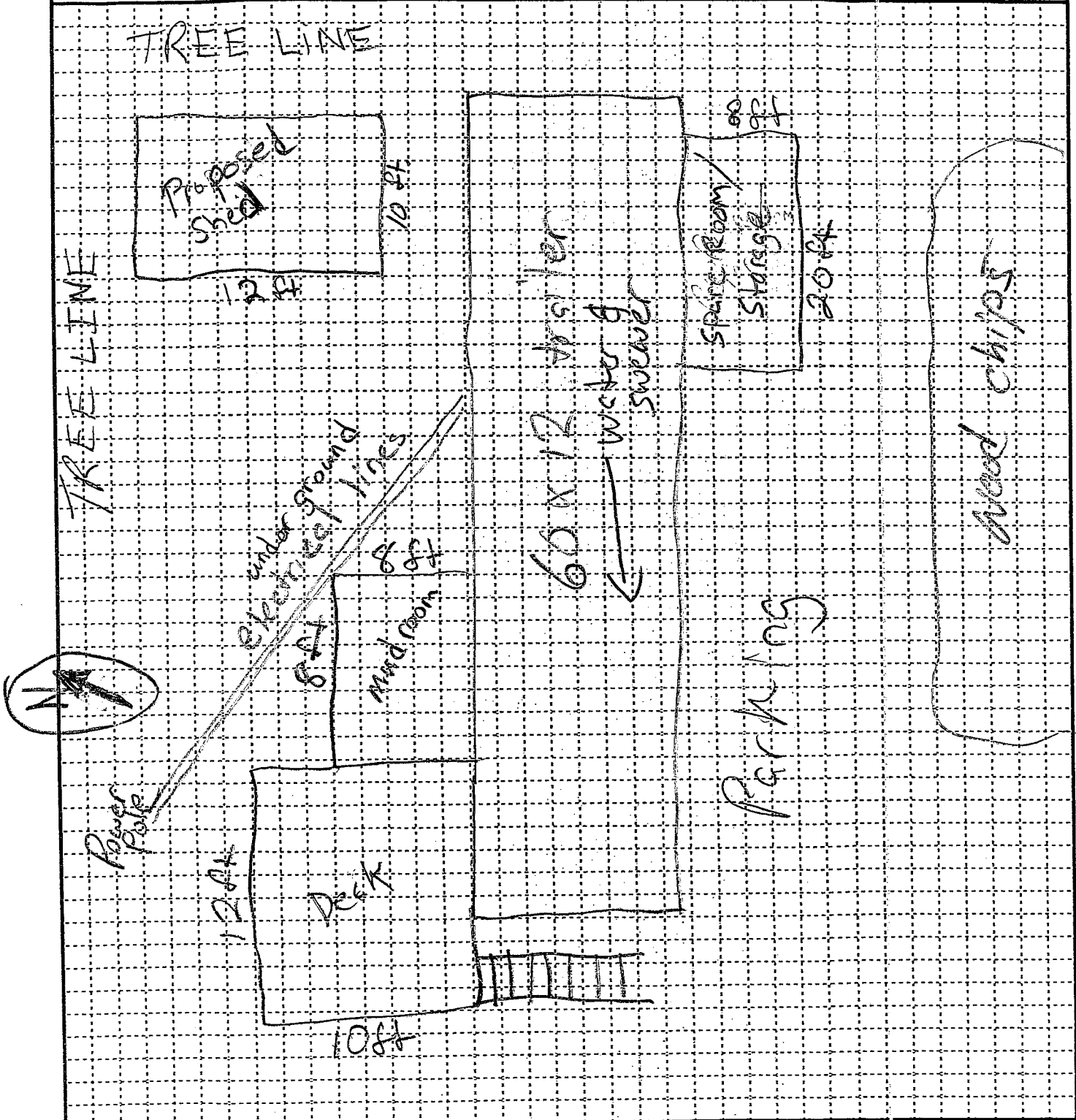

88 30-17