

# CITY OF CRAIG, ALASKA BUILDING PERMIT APPLICATION

### Applicant Information

Name Blanche P. Farrell  
Mailing Address P.O. Box 15  
Street Address 802 main St.  
City, State, Zip Craig Alaska 99921  
Telephone (907) 826-2610

### Owner Information (if not also applicant)

Name \_\_\_\_\_  
Mailing Address \_\_\_\_\_  
Street Address \_\_\_\_\_  
City, State, Zip \_\_\_\_\_  
Telephone \_\_\_\_\_

### Property Description

Subdivision Name \_\_\_\_\_  
Survey Number: VSS1430 Tract Number: \_\_\_\_\_ Lot Number: 3 Block Number: 21  
Army Corps of Engineers Permit Name and/or Number: \_\_\_\_\_

### Building Activity Information (please check one)

Single Family Home       Duplex       Triplex       Fourplex or greater  
 Deck       Porch       Retaining Wall       Addition  
 Commercial Building       Wannigan       Garage       Shed Green house  
 Mobile Home (Year and Make) \_\_\_\_\_  
 Travel Trailer (Year and Make) \_\_\_\_\_  
 Other (Please describe): \_\_\_\_\_  
Height of Building at Roof Eve: 8 ft tall      Closest setback to property line: \_\_\_\_\_  
Building Dimensions: 6 ft Bottom      Area of building footprint: \_\_\_\_\_  
What use(s) do you propose for the building? \_\_\_\_\_

### Site Plan

Please complete on reverse side or attached sheet a site plan showing all proposed construction.

### Owner's/Applicant's Statement

I acknowledge that I have read this application and state that the above information is correct. I agree to comply with all codes and ordinances of the City of Craig applicable to building and construction, and all land use regulations as pertaining to this permit. Any violation of land management regulations are the responsibility of the property owner. This permit becomes void upon completion of the approved work, or one year, whichever comes first. Work not documented in this application is not authorized by this building permit. I understand that this permit is revocable if work is not completed consistent with this applicant or if work does not comply with the requirements of the City of Craig Municipal Code. I agree to provide the City of Craig with an as-built survey of the lot in the event one is completed for this project.

Blanche P. Farrell 2-27-15  
Signature of Applicant      Date      Signature of Property Owner (if other than applicant)      Date

### Special Conditions of Approval.

The following conditions of approval are made a part of this permit as provided by section 18.06.001B.6 of the Craig Land Development Code:  
#1. No construction within 10' of property line.

Permission is hereby granted to perform the above work in compliance with any and all conditions listed above and in compliance with the Craig Land Development Code and all other ordinances of the City of Craig and the State of Alaska pertaining to the construction of buildings.

Signature of City Building Official \_\_\_\_\_ Date \_\_\_\_\_



R&M CONSULTANTS, INC.

ALLEY

S 83°45'00"E - 55.00'

LOT 3  
BLOCK 21

N 6°15'00"W - 125.00'

S 6°15'00"E - 125.00'

LOT 4

LOT 2

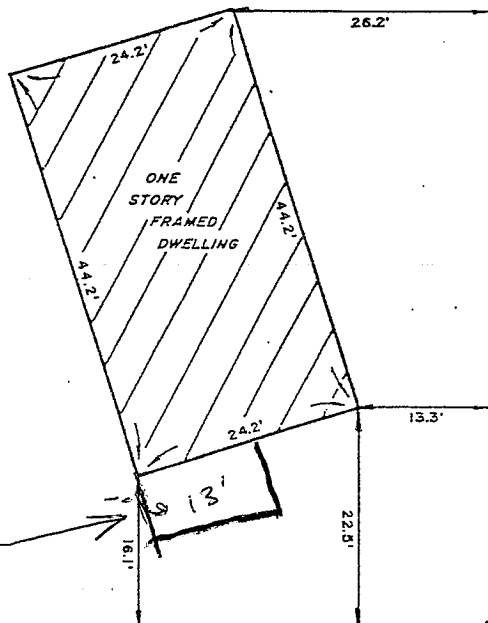

SYMBOLS

- ◻ RECOVERED HUB & TACK BY OTHERS
- SECONDARY MONUMENT ESTABLISHED

NEW GREENHOUSE



N 83°45'00"W - 55.00'

MAIN STREET

SURVEYOR'S CERTIFICATE

I HEREBY CERTIFY THAT THIS IS A TRUE AND CORRECT PLAT OF LOT 3, BLOCK 21, CRAIG TOWNSITE AND THAT ALL WALKS, ROADS, EASEMENTS AND IMPROVEMENTS APPEARING ON THE LAND ARE AS SHOWN; AND THAT THERE ARE NO ENCROACHMENTS OR OVERLAPS OF IMPROVEMENTS THEREON.

0704

"AS-BUILT" PLAT OF LOT 3, BLOCK 21 1430  
A FRACTION OF U.S. SURVEY 1429  
CRAIG TOWNSITE, ALASKA

DATE	SCALE	DRAWN BY	CHECKED BY	PROJECT NO.	DRAWING NO.
8/80	1"=20'	ME	MAN	937108	108-175

# SITE PLAN

Show the items from the checklist below in the drawing grid. The drawing must be legible and accurate.

- Lot lines and dimensions
- Distances from all structures to lot lines
- Proposed structures with dimensions
- All easements, streets, alleys, sidewalks
- Existing structures and their dimensions
- Parking spaces

- Water lines
- Sewer lines
- Electric lines and poles
- Driveways
- North Arrow
- Other pertinent information

