

BP 07-14 (R)

CITY OF CRAIG, ALASKA BUILDING PERMIT APPLICATION

Applicant Information		Owner Information (if not also applicant)	
Name <i>John & Teresa McCallum</i>	Name		
Mailing Address <i>11204 N. BAR 21 DR</i>	Mailing Address		
Street Address	Street Address		
City, State, Zip <i>Gleanox Ferry, Id 83623</i>	City, State, Zip		
Telephone <i>208-366-7931 208-863-</i>	Telephone		

Property Description *4275 cell 208-599-1580 cell Teresa*

Subdivision Name *Plot 6/7 Port St. Nicholas #3*

Survey Number: _____ Tract Number: _____ Lot Number: *7* Block Number: _____

Army Corps of Engineers Permit Name and/or Number: _____

Building Activity Information (please check one)

<input checked="" type="checkbox"/> Single Family Home	<input type="checkbox"/> Duplex	<input type="checkbox"/> Triplex	<input type="checkbox"/> Fourplex or greater
<input type="checkbox"/> Deck	<input type="checkbox"/> Porch	<input type="checkbox"/> Retaining Wall	<input type="checkbox"/> Addition
<input type="checkbox"/> Commercial Building	<input type="checkbox"/> Wannigan	<input type="checkbox"/> Garage	<input type="checkbox"/> Shed
<input type="checkbox"/> Mobile Home (Year and Make) _____			
<input type="checkbox"/> Travel Trailer (Year and Make) _____			
<input type="checkbox"/> Other (Please describe): _____			

Height of Building at Roof Eave: _____ Closest setback to property line: _____

Building Dimensions: _____ Area of building footprint: _____

What use(s) do you propose for the building? _____

Site Plan *See Attached.*

Please complete on reverse side or attached sheet a site plan showing all proposed construction.

Owner's/Applicant's Statement

I acknowledge that I have read this application and state that the above information is correct. I agree to comply with all codes and ordinances of the City of Craig applicable to building and construction, and all land use regulations as pertaining to this permit. Any violation of land management regulations are the responsibility of the property owner. This permit becomes void upon completion of the approved work, or one year, whichever comes first. Work not documented in this application is not authorized by this building permit. I understand that this permit is revocable if work is not completed consistent with this applicant or if work does not comply with the requirements of the City of Craig Municipal Code. I agree to provide the City of Craig with an as-built survey of the lot in the event one is completed for this project.

[Signature] *5/22/14* _____
 Signature of Applicant Date Signature of Property Owner (if other than applicant) Date

Special Conditions of Approval.

The following conditions of approval are made a part of this permit as provided by section 18.06.001B.6 of the Craig Land Development Code:

#1. BP is for foundation only. No construction allowed prior to submission of an updated site plan.

#2. Site Plan submitted 5/22/14. Approved for construction. BS

Permission is hereby granted to perform the above work in compliance with any and all conditions listed above and in compliance with the Craig Land Development Code and all other ordinances of the City of Craig and the State of Alaska pertaining to the construction of buildings.

[Signature] _____ Date *5/22/14*

Signature of City Building Official Date

BP 07-14

From: tracy moore <tracy.moore.engineering@gmail.com>
Subject: revised driveway
Date: March 20, 2014 7:29:45 PM MDT
To: John McCallum <bartwoone@netzero.com>

1 Attachment, 164 KB

John and Teresa,

My wife indicated you called, Attached is what I sent to Gary that shows the revised plan, Apparently delayed due to weather getting back, I just talked with him and he thought he would have the changes made by tomorrow.

What are your travel plans to Craig. I am currently in Seattle attending a class and will be back in Chewelah by tomorrow night late.

Tracy Moore
360-280-3344 cell
907 530 7008 Hollis Ak
509 935 4024 Chewelah

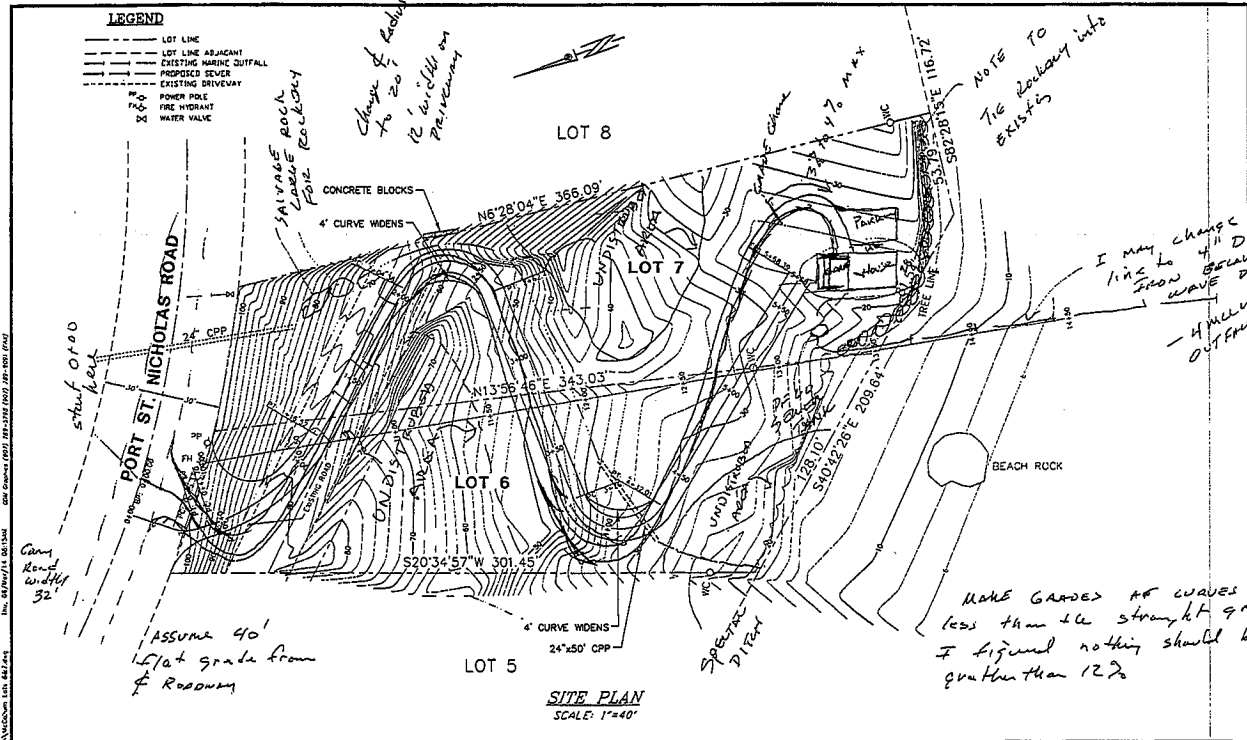

MOORE ENGINEERING P.O. BOX 397 CRAIG, ALASKA 99921 (907) 530-7008 TRACY MOORE, P.E. REGISTERED PROFESSIONAL CIVIL ENGINEER	REVISIONS:	SITE PLAN FOR JOHN & TERESA MCCALLUM GLENN'S FERRY, IDAHO	DRAWN/CHECKED GDM/T.M.	DATE MARCH 2014	
			REVISION:	SHEET 1 OF 2	