

14-01

CITY OF CRAIG, ALASKA BUILDING PERMIT APPLICATION

Applicant Information	Owner Information (if not also applicant)
Name <u>Brant & Kim Baxter</u>	Name
Mailing Address <u>POB 384</u>	Mailing Address
Street Address <u>1603 Hamilton Dr</u>	Street Address
City, State, Zip <u>Craig AK 99921</u>	City, State, Zip
Telephone <u>907-828-3047</u>	Telephone

Property Description

Subdivision Name Soderstrom Lot 2

Survey Number: _____ Tract Number: _____ Lot Number: 2 Block Number: _____

Army Corps of Engineers Permit Name and/or Number: POA-2011-37

Building Activity Information (please check one)

<input type="checkbox"/> Single Family Home	<input type="checkbox"/> Duplex	<input type="checkbox"/> Triplex	<input type="checkbox"/> Fourplex or greater
<input type="checkbox"/> Deck	<input type="checkbox"/> Porch	<input checked="" type="checkbox"/> Retaining Wall	<input type="checkbox"/> Addition
<input type="checkbox"/> Commercial Building	<input type="checkbox"/> Wannigan	<input type="checkbox"/> Garage	<input type="checkbox"/> Shed
<input type="checkbox"/> Mobile Home (Year and Make)			
<input type="checkbox"/> Travel Trailer (Year and Make)			
<input type="checkbox"/> Other (Please describe): _____			

Height of Building at Roof Eve: N/A Closest setback to property line: _____

Building Dimensions: N/A Area of building footprint: _____

What use(s) do you propose for the building? _____

Site Plan

Please complete on reverse side or attached sheet a site plan showing all proposed construction.

Owner's/Applicant's Statement

I acknowledge that I have read this application and state that the above information is correct. I agree to comply with all codes and ordinances of the City of Craig applicable to building and construction, and all land use regulations as pertaining to this permit. Any violation of land management regulations are the responsibility of the property owner. This permit becomes void upon completion of the approved work, or one year, whichever comes first. Work not documented in this application is not authorized by this building permit. I understand that this permit is revocable if work is not completed consistent with this applicant or if work does not comply with the requirements of the City of Craig Municipal Code. I agree to provide the City of Craig with an as-built survey of the lot in the event one is completed for this project.

Kimberly Baxter 1/6/14
Signature of Applicant Date

Signature of Property Owner (if other than applicant) Date

Special Conditions of Approval.

The following conditions of approval are made a part of this permit as provided by section 18.06.001B.6 of the Craig Land Development Code:

Subject to City Planner Review. Approved 1/8/14 BT

Permission is hereby granted to perform the above work in compliance with any and all conditions listed above and in compliance with the Craig Land Development Code and all other ordinances of the City of Craig and the State of Alaska pertaining to the construction of buildings.

Signature of City Building Official [Signature] Date 1/6/2013-2014

East Hamilton Drive

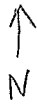

Scale: 1" = 64'

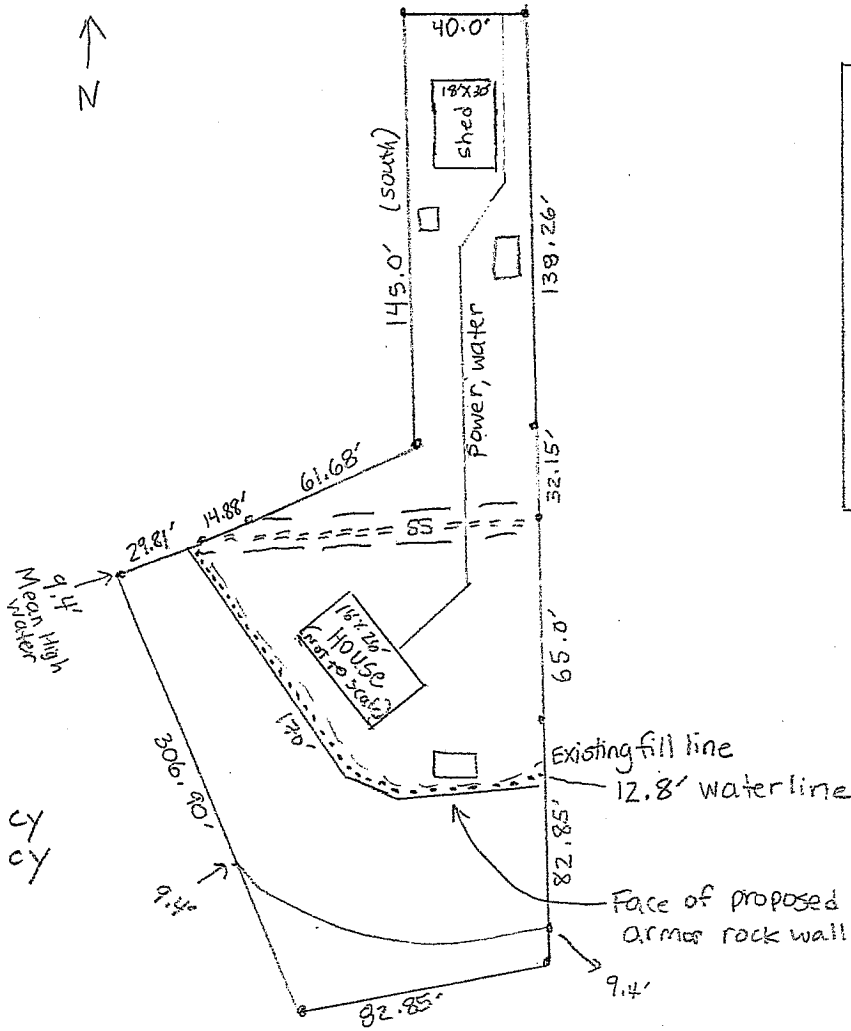

Applicant: Kim & Brant Baxter
 Project: Baxter Erosion Control
 Location: E. Hamilton Drive
Craig, AK
 Waterbody: Port Bagial
 Sheet 1 of 1
 Date: 4/14/2013

Quantities:

- Armor rock - 80 cy
- clean unclassified 80 cy
- Fabric - 60 y²

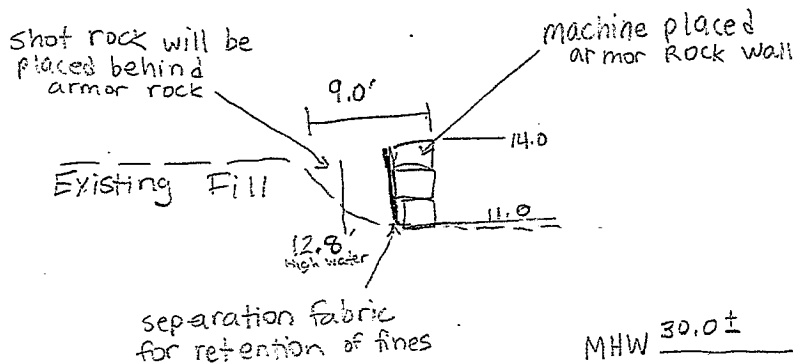

Typical - No scale

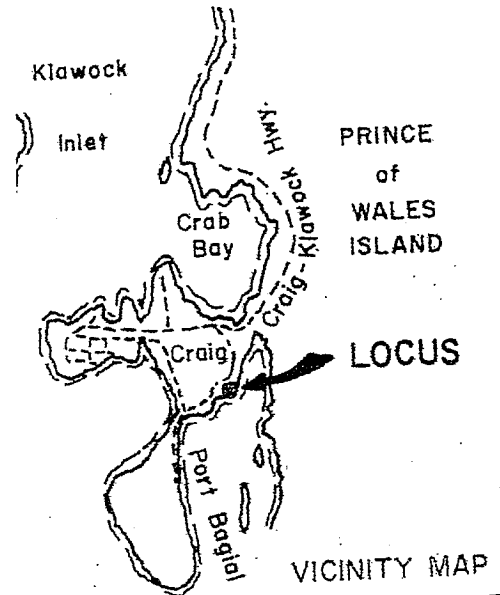



Building Permit

Permit No. 14-01

Date: Jan 6, 2014

Permittee's Name Brant + Kim Baxter

Building Address: LOT 2, Soderstrom Sub. VSS 3857

REQUIRED INSPECTIONS

Sewer and Water _____
 Site & Drainage _____
 Foundation _____
 Framing _____

*Electrical _____
 *Mechanical _____
 *Plumbing _____
 *Final Insp. _____

*These inspections MUST be made before covering with sheetrock or paneling.

Jim Boy
 Building Official
 POST ON BUILDING SITE

- RETAINING WALL -