

02-14

CITY OF CRAIG, ALASKA BUILDING PERMIT APPLICATION

Applicant Information

Name Wagne Bach Monte
Mailing Address PO BOX 909
Street Address 305 Spruce St
City, State, Zip Craig AK 99921
Telephone 360-951-8525

Owner Information (if not also applicant)

Name Same
Mailing Address
Street Address
City, State, Zip
Telephone

Property Description

Subdivision Name
Survey Number: USS 1430 Tract Number: Lot Number: 51A Block Number: 7
Army Corps of Engineers Permit Name and/or Number:

Building Activity Information (please check one)

- Single Family Home
- Deck
- Commercial Building
- Mobile Home (Year and Make)
- Travel Trailer (Year and Make)
- Other (Please describe): system work, New Roof
- Duplex
- Porch
- Wannigan
- Triplex
- Retaining Wall
- Garage
- Fourplex or greater
- Addition
- Shed

Height of Building at Roof Eve: _____ Closest setback to property line: _____
Building Dimensions: 20 x Area of building footprint: _____
What use(s) do you propose for the building?

Site Plan

Please complete on reverse side or attached sheet a site plan showing all proposed construction.

Owner's/Applicant's Statement

I acknowledge that I have read this application and state that the above information is correct. I agree to comply with all codes and ordinances of the City of Craig applicable to building and construction, and all land use regulations as pertaining to this permit. Any violation of land management regulations are the responsibility of the property owner. This permit becomes void upon completion of the approved work, or one year, whichever comes first. Work not documented in this application is not authorized by this building permit. I understand that this permit is revocable if work is not completed consistent with this applicant or if work does not comply with the requirements of the City of Craig Municipal Code. I agree to provide the City of Craig with an as-built survey of the lot in the event one is completed for this project.

Wagne Bach Monte 1-23-14
Signature of Applicant Date Signature of Property Owner (if other than applicant) Date

Special Conditions of Approval.

The following conditions of approval are made a part of this permit as provided by section 18.06.001B.6 of the Craig Land Development Code:

#1. No construction within 10' of property line.

Permission is hereby granted to perform the above work in compliance with any and all conditions listed above and in compliance with the Craig Land Development Code and all other ordinances of the City of Craig and the State of Alaska pertaining to the construction of buildings.

[Signature] 1/23/14
Signature of City Building Official Date

LOT SA

BARBARA & WAYNE MATTHEW

~~24-98~~

3RD STREET

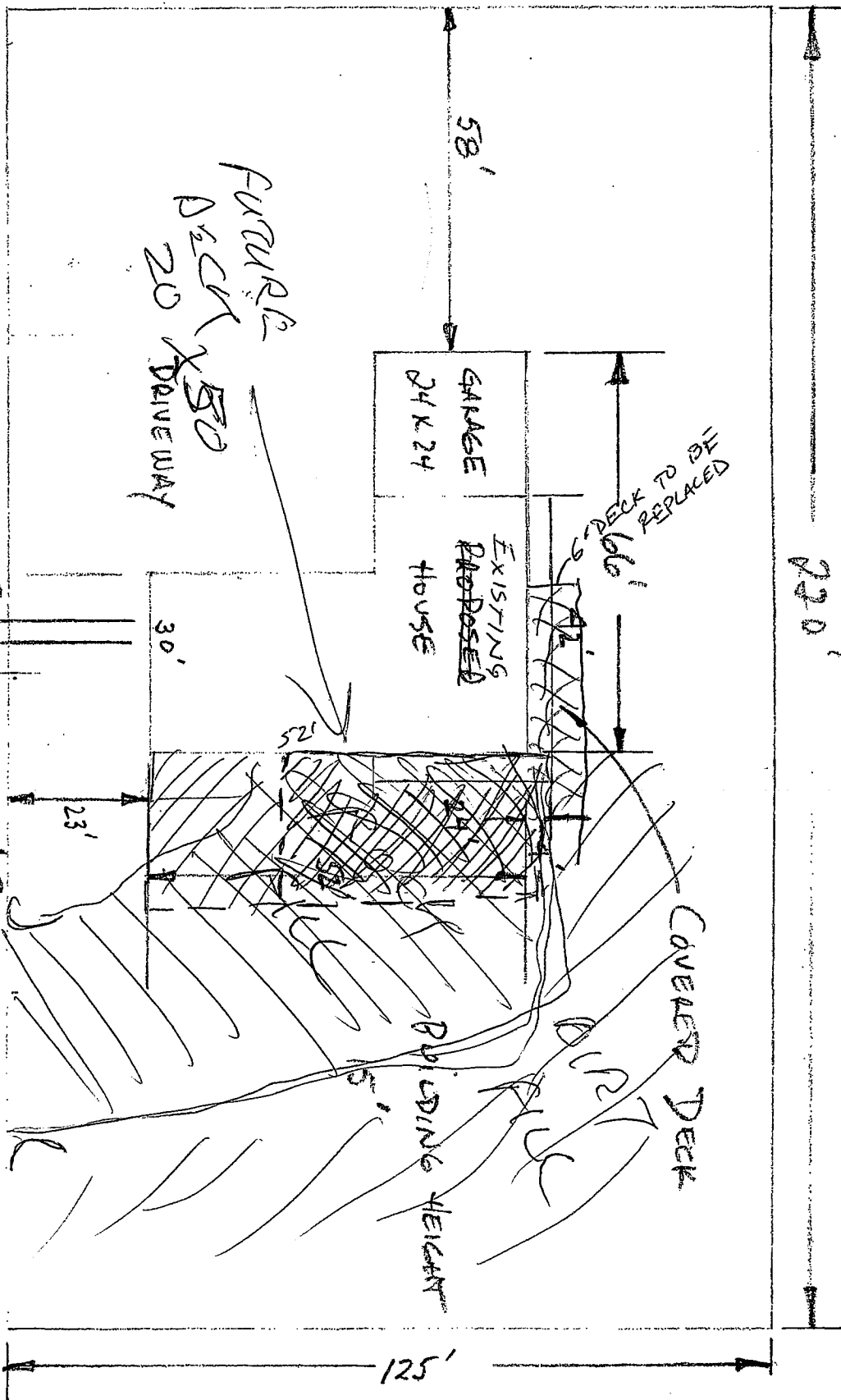

SCALE
1" = 25'

SOUTH

WATER 3/4"
SEWER

SPRUCE STREET

2RD STREET