

CITY OF CRAIG, ALASKA BUILDING PERMIT APPLICATION

Applicant Information

Name RICK SEAL
Mailing Address P.O. BOX 114
Street Address 1410 HAMILTON DR
City, State, Zip CRAIG, AK 99921
Telephone 907 965-0527

Owner Information (if not also applicant)

Name LYNN JONES
Mailing Address P.O. BOX 650
Street Address 1310 HAMILTON DR
City, State, Zip CRAIG, AK 99921
Telephone 826-3290

Property Description

Subdivision Name H5457
Survey Number: _____ Tract Number: _____ Lot Number: _____ Block Number: _____
Army Corps of Engineers Permit Name and/or Number: _____

Building Activity Information (please check one)

- | | | | |
|---|-----------------------------------|---|--|
| <input type="checkbox"/> Single Family Home | <input type="checkbox"/> Duplex | <input type="checkbox"/> Triplex | <input type="checkbox"/> Fourplex or greater |
| <input type="checkbox"/> Deck | <input type="checkbox"/> Porch | <input type="checkbox"/> Retaining Wall | <input type="checkbox"/> Addition |
| <input type="checkbox"/> Commercial Building | <input type="checkbox"/> Wannigan | <input type="checkbox"/> Garage | <input checked="" type="checkbox"/> Shed |
| <input type="checkbox"/> Mobile Home (Year and Make) _____ | | | |
| <input type="checkbox"/> Travel Trailer (Year and Make) _____ | | | |
| <input type="checkbox"/> Other (Please describe): _____ | | | |

Height of Building at Roof Eave: 16' Closest setback to property line: 20'
Building Dimensions: 14x32 Area of building footprint: 352'

What use(s) do you propose for the building? _____

Site Plan

Please complete on reverse side or attached sheet a site plan showing all proposed construction.

Owner's/Applicant's Statement

I acknowledge that I have read this application and state that the above information is correct. I agree to comply with all codes and ordinances of the City of Craig applicable to building and construction, and all land use regulations as pertaining to this permit. Any violation of land management regulations are the responsibility of the property owner. This permit becomes void upon completion of the approved work, or one year, whichever comes first. Work not documented in this application is not authorized by this building permit. I understand that this permit is revocable if work is not completed consistent with this applicant or if work does not comply with the requirements of the City of Craig Municipal Code. I agree to provide the City of Craig with an as-built survey of the lot in the event one is completed for this project.

Rick Seal 5/23/14 _____
Signature of Applicant Date Signature of Property Owner (if other than applicant) Date

Special Conditions of Approval.

The following conditions of approval are made a part of this permit as provided by section 18.06.001B.6 of the Craig Land Development Code:

Permission is hereby granted to perform the above work in compliance with any and all conditions listed above and in compliance with the Craig Land Development Code and all other ordinances of the City of Craig and the State of Alaska pertaining to the construction of buildings.

[Signature] _____
Signature of City Building Official Date 5/23/14



Property line

20'

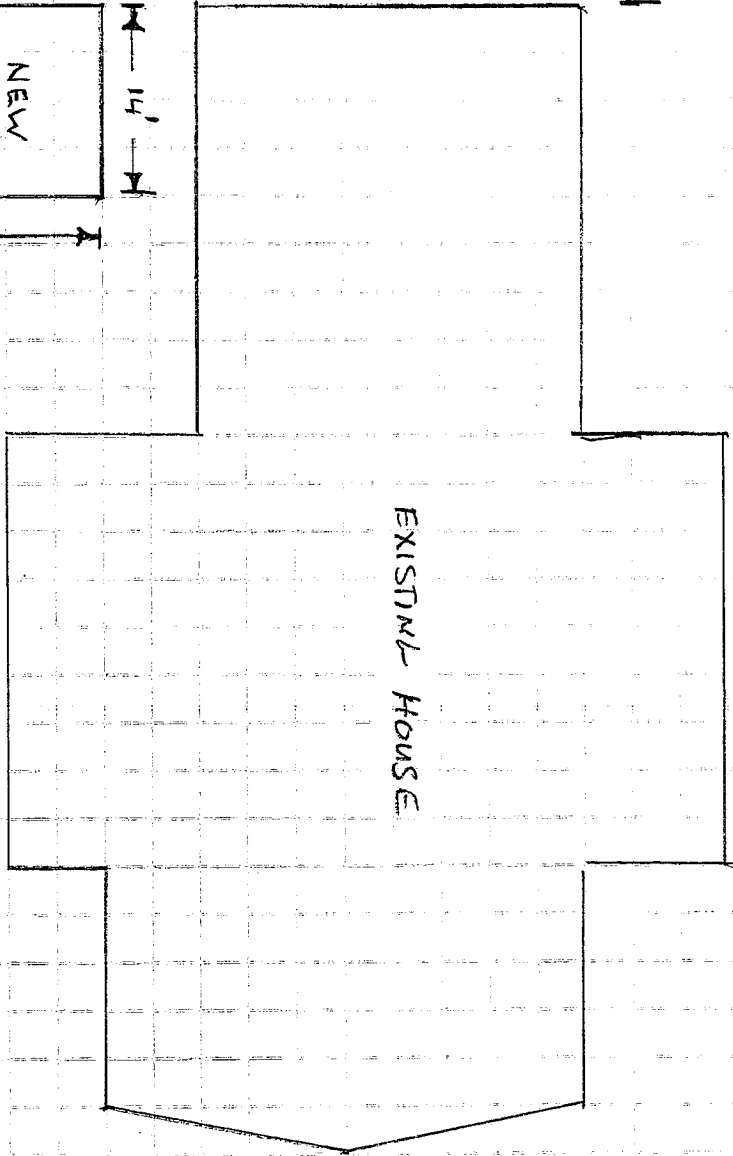
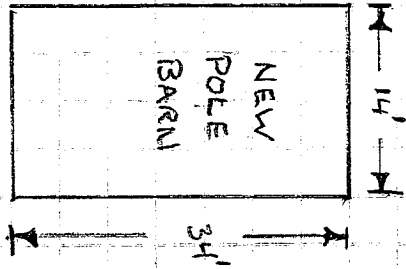

W. HAMILTON DRIVE