

CITY OF CRAIG, ALASKA BUILDING PERMIT APPLICATION

Applicant Information

Name Kim Patotzka
 Mailing Address Box 827 CRAIG AK.
 Street Address _____
 City, State, Zip CRAIG 99921
 Telephone 401-0981

Owner Information (if not also applicant)

Name Kim Patotzka
 Mailing Address Box 827 CRAIG AK.
 Street Address _____
 City, State, Zip CRAIG 99921
 Telephone 401-0981

Property Description

Subdivision Name _____
 Survey Number: _____ Tract Number: _____ Lot Number: Lot 4 Block Number: 2A
 Army Corps of Engineers Permit Name and/or Number: _____

Building Activity Information (please check one)

- | | | | |
|---|---|---|--|
| <input checked="" type="checkbox"/> Single Family Home | <input type="checkbox"/> Duplex | <input type="checkbox"/> Triplex | <input type="checkbox"/> Fourplex or greater |
| <input type="checkbox"/> Deck | <input checked="" type="checkbox"/> Porch | <input type="checkbox"/> Retaining Wall | <input type="checkbox"/> Addition |
| <input type="checkbox"/> Commercial Building | <input type="checkbox"/> Wannigan | <input type="checkbox"/> Garage | <input type="checkbox"/> Shed |
| <input type="checkbox"/> Mobile Home (Year and Make) _____ | | | |
| <input type="checkbox"/> Travel Trailer (Year and Make) <u>1957</u> | | | |
| <input type="checkbox"/> Other (Please describe): _____ | | | |

Height of Building at Roof Eave: _____ Closest setback to property line: 10'
 Building Dimensions: _____ Area of building footprint: 380 sq ft.
 What use(s) do you propose for the building? _____

Site Plan

Please complete on reverse side or attached sheet a site plan showing all proposed construction.

Owner's/Applicant's Statement

I acknowledge that I have read this application and state that the above information is correct. I agree to comply with all codes and ordinances of the City of Craig applicable to building and construction, and all land use regulations as pertaining to this permit. Any violation of land management regulations are the responsibility of the property owner. This permit becomes void upon completion of the approved work, or one year, whichever comes first. Work not documented in this application is not authorized by this building permit. I understand that this permit is revocable if work is not completed consistent with this applicant or if work does not comply with the requirements of the City of Craig Municipal Code. I agree to provide the City of Craig with an as-built survey of the lot in the event one is completed for this project.

Signature of Applicant Kim Patotzka Date August 25/2014 Signature of Property Owner (if other than applicant) Kim Patotzka Date August 25/2014

Special Conditions of Approval.

- The following conditions of approval are made a part of this permit as provided by section 18.06.001B.6 of the Craig Land Development Code:
- #1. No construction of walls within 10' of property line.
 - #2. Trailer minimum size 38' long, 10' wide (including tip outs, wannigans, etc.)
 - #3. No more than two (2) residential structures (residences).

Permission is hereby granted to perform the above work in compliance with any and all conditions listed above and in compliance with the Craig Land Development Code and all other ordinances of the City of Craig and the State of Alaska pertaining to the construction of buildings.

Signature of City Building Official [Signature] Date 8/25/14

SITE PLAN

Show the items from the checklist below in the drawing grid. The drawing must be legible and accurate.

- | | |
|--|---|
| <ul style="list-style-type: none"> Lot lines and dimensions Distances from all structures to lot lines Proposed structures with dimensions All easements, streets, alleys, sidewalks Existing structures and their dimensions Parking spaces | <ul style="list-style-type: none"> Water lines Sewer lines Electric lines and poles Driveways North Arrow Other pertinent information |
|--|---|

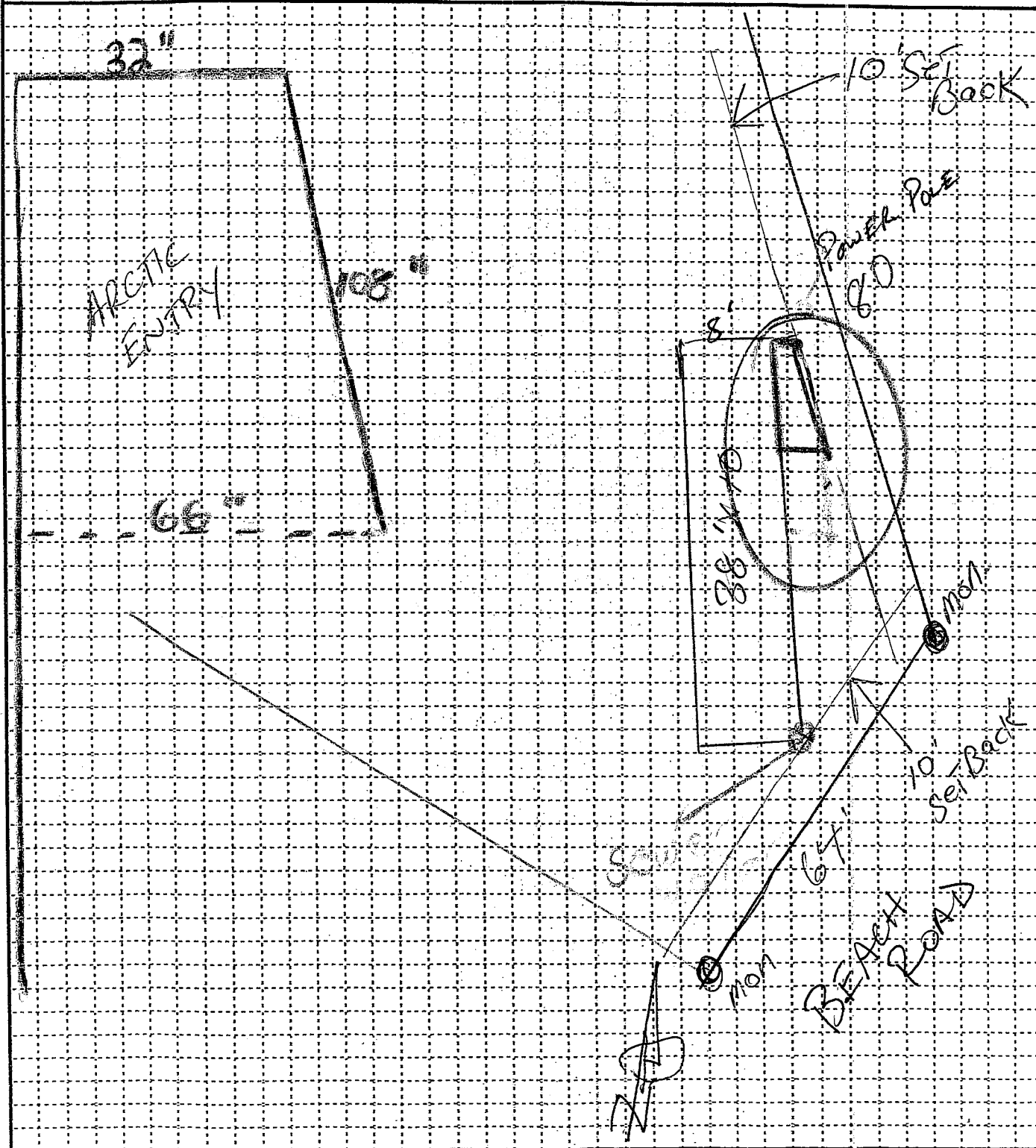

Mobile Home Placement Permit

City of Craig

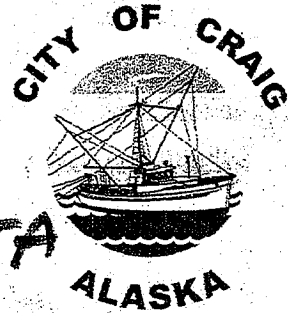

Owner: Kim Patoteka

Location: Lot 4, Block 2A,

Make and ID#: USS 1430 CTA

Year: 1957 Length: 38'

Property Owner: Kim Patoteka

Wannigan? YES NO Size? 32" x 108"

Effective Date: 8/25/14