

CITY OF CRAIG, ALASKA BUILDING PERMIT APPLICATION

Applicant Information		Owner Information (if not also applicant)	
Name	Amanda Blankenship	Name	Shaan-Seet Inc
Mailing Address	PO Box 371	Mailing Address	PO Box 690
Street Address	720 Shaan Seet	Street Address	720 Chief Richard Corle 5 th Drive
City, State, Zip	Craig, AK 99921	City, State, Zip	Craig, AK 99921
Telephone	907-401-0261	Telephone	407-886-3251

Property Description

Subdivision Name: Shaan Seet Upper Division 5.329 #720

Survey Number: _____ Tract Number: _____ Lot Number: _____ Block Number: _____

Army Corps of Engineers Permit Name and/or Number: _____

Building Activity Information (please check one)

<input checked="" type="checkbox"/> Single Family Home	<input type="checkbox"/> Duplex	<input type="checkbox"/> Triplex	<input type="checkbox"/> Fourplex or greater
<input type="checkbox"/> Deck	<input type="checkbox"/> Porch	<input type="checkbox"/> Retaining Wall	<input type="checkbox"/> Addition
<input type="checkbox"/> Commercial Building	<input type="checkbox"/> Wannigan	<input type="checkbox"/> Garage	<input type="checkbox"/> Shed

Mobile Home (Year and Make) _____

Travel Trailer (Year and Make) _____

Other (Please describe): _____

Height of Building at Roof Eave: _____ Closest setback to property line: _____

Building Dimensions: _____ Area of building footprint: _____

What use(s) do you propose for the building? _____

Site Plan

Please complete on reverse side or attached sheet a site plan showing all proposed construction.

Owner's/Applicant's Statement

I acknowledge that I have read this application and state that the above information is correct. I agree to comply with all codes and ordinances of the City of Craig applicable to building and construction, and all land use regulations as pertaining to this permit. Any violation of land management regulations are the responsibility of the property owner. This permit becomes void upon completion of the approved work, or one year, whichever comes first. Work not documented in this application is not authorized by this building permit. I understand that this permit is revocable if work is not completed consistent with this applicant or if work does not comply with the requirements of the City of Craig Municipal Code. I agree to provide the City of Craig with an as-built survey of the lot in the event one is completed for this project.

Signature of Applicant: *Amanda Blankenship* Date: _____

Signature of Property Owner (if other than applicant): *Robert J. Scholer* Date: 12-18-12

Special Conditions of Approval.

The following conditions of approval are made a part of this permit as provided by section 18.06.001B.6 of the Craig Land Development Code:

#1. No walls within 20' of any structure on next space.

Permission is hereby granted to perform the above work in compliance with any and all conditions listed above and in compliance with the Craig Land Development Code and all other ordinances of the City of Craig and the State of Alaska pertaining to the construction of buildings.

Signature of City Building Official: *[Signature]* Date: 1/15/13

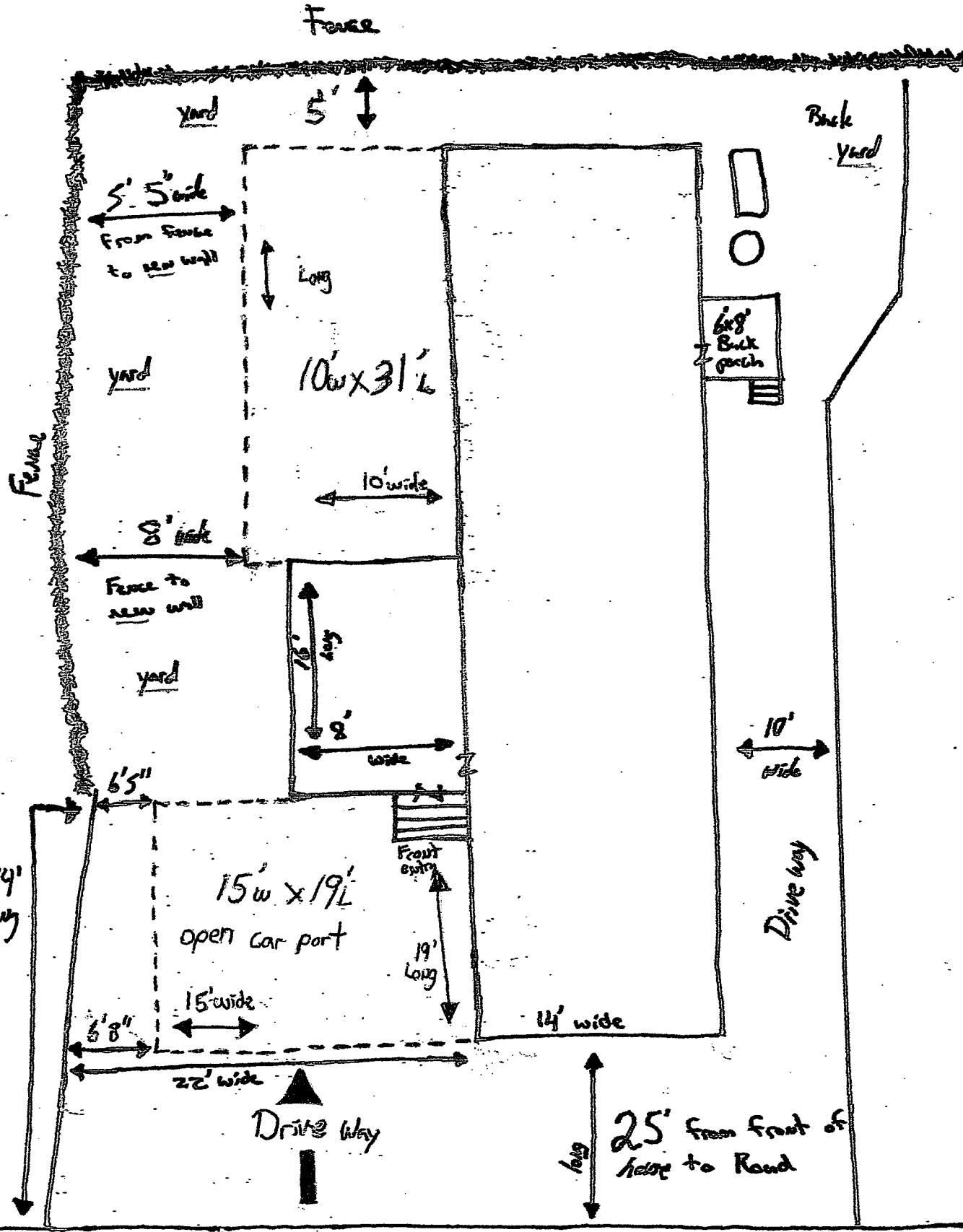

720
Shawn Sect