

09-13

### CITY OF CRAIG, ALASKA BUILDING PERMIT APPLICATION

| Applicant Information |                                       | Owner Information (if not also applicant) |  |
|-----------------------|---------------------------------------|---|--|
| Name                  | Teresa Pratt                          | Name                                      |  |
| Mailing Address       | PO Box 857                            | Mailing Address                           |  |
| Street Address        | 1612 Achten Ct.                       | Street Address                            |  |
| City, State, Zip      | Craig AK 99921                        | City, State, Zip                          |  |
| Telephone             | 206-719-9194 826-3296 <sup>work</sup> | Telephone                                 |  |

**Property Description**

Subdivision Name \_\_\_\_\_

Survey Number: USS 2611 Tract Number: 13 Lot Number: 4 Block Number: \_\_\_\_\_

Army Corps of Engineers Permit Name and/or Number: \_\_\_\_\_

**Building Activity Information (please check one)**

|   |                                   |  |  |
|---|-----------------------------------|--|--|
| <input type="checkbox"/> Single Family Home                   | <input type="checkbox"/> Duplex   | <input type="checkbox"/> Triplex           | <input type="checkbox"/> Fourplex or greater |
| <input type="checkbox"/> Deck                                 | <input type="checkbox"/> Porch    | <input type="checkbox"/> Retaining Wall    | <input type="checkbox"/> Addition            |
| <input type="checkbox"/> Commercial Building                  | <input type="checkbox"/> Wannigan | <input checked="" type="checkbox"/> Garage | <input type="checkbox"/> Shed                |
| <input type="checkbox"/> Mobile Home (Year and Make) _____    |                                   |  |  |
| <input type="checkbox"/> Travel Trailer (Year and Make) _____ |                                   |  |  |
| <input type="checkbox"/> Other (Please describe): _____       |                                   |  |  |

Height of Building at Roof Eve: \_\_\_\_\_ Closest setback to property line: \_\_\_\_\_

Building Dimensions: \_\_\_\_\_ Area of building footprint: \_\_\_\_\_

What use(s) do you propose for the building? Storage - Garage

**Site Plan**

Please complete on reverse side or attached sheet a site plan showing all proposed construction.

**Owner's/Applicant's Statement**

I acknowledge that I have read this application and state that the above information is correct. I agree to comply with all codes and ordinances of the City of Craig applicable to building and construction, and all land use regulations as pertaining to this permit. Any violation of land management regulations are the responsibility of the property owner. This permit becomes void upon completion of the approved work, or one year, whichever comes first. Work not documented in this application is not authorized by this building permit. I understand that this permit is revocable if work is not completed consistent with this applicant or if work does not comply with the requirements of the City of Craig Municipal Code. I agree to provide the City of Craig with an as-built survey of the lot in the event one is completed for this project.

Teresa Pratt 04-26-13  
 Signature of Applicant Date Signature of Property Owner (if other than applicant) Date

**Special Conditions of Approval.**

The following conditions of approval are made a part of this permit as provided by section 18.06.001B.6 of the Craig Land Development Code:

#1. No walls constructed within 10' of property line.

Permission is hereby granted to perform the above work in compliance with any and all conditions listed above and in compliance with the Craig Land Development Code and all other ordinances of the City of Craig and the State of Alaska pertaining to the construction of buildings.

Signature of City Building Official [Signature] Date 4/30/13

BP09-13

LOT 11 B

LOT 11 D

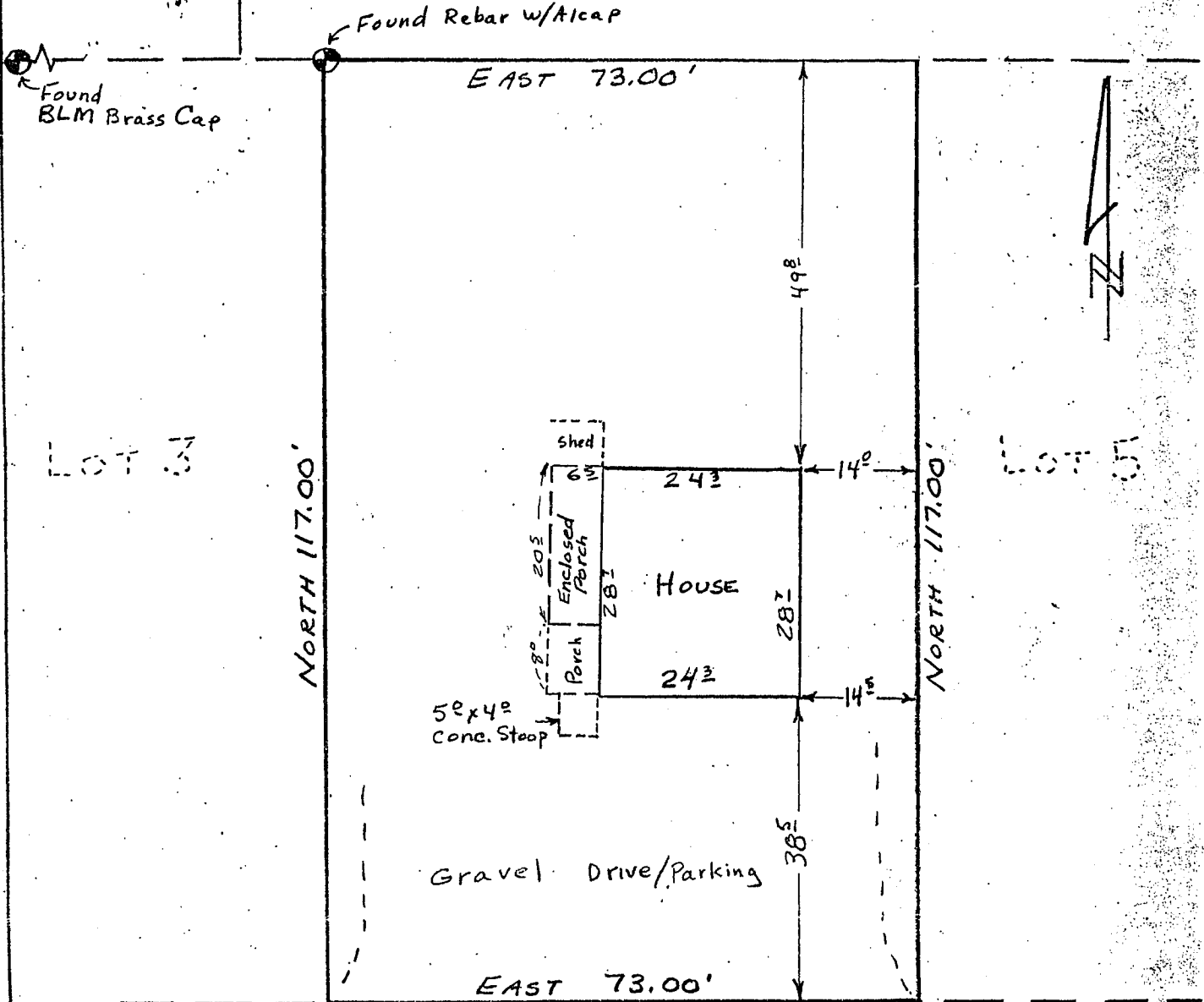

ACHTEN STREET

AS-BUILT SURVEY of Lot 4, Sub. of Lot 13, VSS 2611, Plat 87-37

I hereby certify that the above described property has been surveyed by me and that the improvements situated thereon are within the property lines and do not overlap or encroach on the adjacent property and that there are no roadways, transmission lines, or other visible easements on said property, except as indicated hereon.

Date: 9/1/92 Scale: 1" = 20' Drawn by: C.L.T.

Craig L. Templin, RLS, PO Box WWP, Ketchikan, AK 99950-0280



FOUND REBAR W/ AICAP EAST 73.00

NORTH 117.00

NORTH 117.00

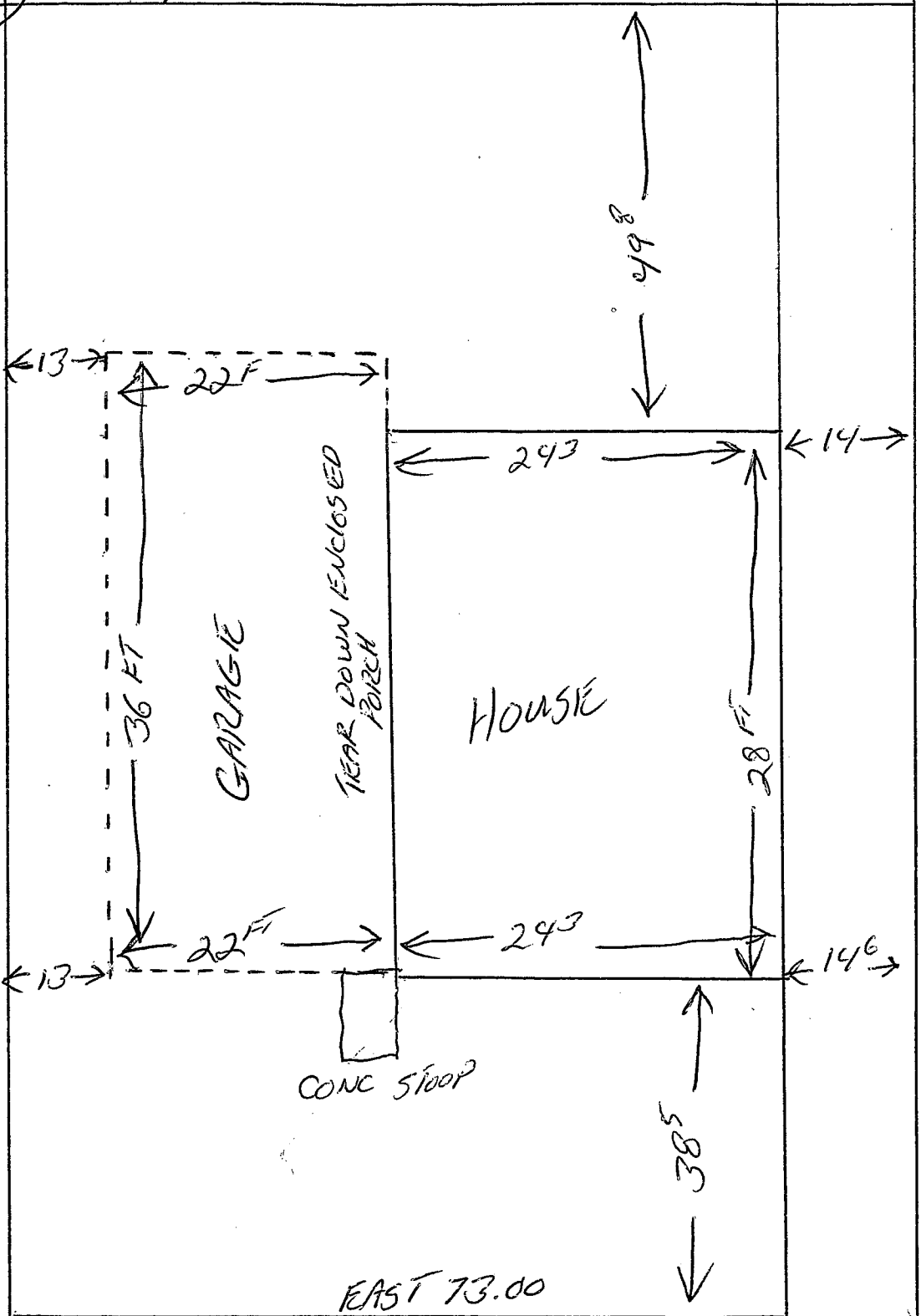

GARAGE

HOUSE

TEAR DOWN ENCLOSED PORCH

CONC SLOOP

AHTEN STREET

← 13 →

↑ 22 ↓

36 FT

← 13 →

↑ 22 ↓

22 FT

← 24 →

← 24 →

28 FT

49

38

← 14 →

← 14 →

EAST 73.00