

BPH 3

### CITY OF CRAIG, ALASKA BUILDING PERMIT APPLICATION

Applicant Information		Owner Information (if not also applicant)	
Name	Jay Marble	Name	
Mailing Address	PO Box 674	Mailing Address	
Street Address	403 9th St	Street Address	
City, State, Zip	Craig, AK 99921	City, State, Zip	
Telephone	826-5069	Telephone	

**Property Description**

Subdivision Name: \_\_\_\_\_

Survey Number: \_\_\_\_\_ Tract Number: \_\_\_\_\_ Lot Number: 4 Block Number: 22

Army Corps of Engineers Permit Name and/or Number: \_\_\_\_\_

**Building Activity Information (please check one)**

<input type="checkbox"/> Single Family Home	<input type="checkbox"/> Duplex	<input type="checkbox"/> Triplex	<input type="checkbox"/> Fourplex or greater
<input checked="" type="checkbox"/> Deck	<input type="checkbox"/> Porch	<input type="checkbox"/> Retaining Wall	<input type="checkbox"/> Addition
<input type="checkbox"/> Commercial Building	<input type="checkbox"/> Wannigan	<input type="checkbox"/> Garage	<input type="checkbox"/> Shed
<input type="checkbox"/> Mobile Home (Year and Make) _____			
<input type="checkbox"/> Travel Trailer (Year and Make) _____			
<input type="checkbox"/> Other (Please describe): _____			

Height of Building at Roof Eve: \_\_\_\_\_ Closest setback to property line: \_\_\_\_\_

Building Dimensions: \_\_\_\_\_ Area of building footprint: \_\_\_\_\_

What use(s) do you propose for the building? \_\_\_\_\_

**Site Plan** See Attached

Please complete on reverse side or attached sheet a site plan showing all proposed construction.

**Owner's/Applicant's Statement**

I acknowledge that I have read this application and state that the above information is correct. I agree to comply with all codes and ordinances of the City of Craig applicable to building and construction, and all land use regulations as pertaining to this permit. Any violation of land management regulations are the responsibility of the property owner. This permit becomes void upon completion of the approved work, or one year, whichever comes first. Work not documented in this application is not authorized by this building permit. I understand that this permit is revocable if work is not completed consistent with this applicant or if work does not comply with the requirements of the City of Craig Municipal Code. I agree to provide the City of Craig with an as-built survey of the lot in the event one is completed for this project.

Signature of Applicant: Jay Marble Date: 7-1-13

Signature of Property Owner (if other than applicant) \_\_\_\_\_ Date \_\_\_\_\_

**Special Conditions of Approval.**

The following conditions of approval are made a part of this permit as provided by section 18.06.001B.6 of the Craig Land Development Code:

#1. NO construction of deck on North side of house without deck being 30" or less without an approved variance.

Permission is hereby granted to perform the above work in compliance with any and all conditions listed above and in compliance with the Craig Land Development Code and all other ordinances of the City of Craig and the State of Alaska pertaining to the construction of buildings.

Signature of City Building Official: [Signature] Date: 7/2/13

BP 17-13

24 feet long-boards run this way  
10 feet wide

Rim Joists-70'  
Joists (20) 10' 2x8"  
beams

8 feet wide  
28 feet long

6 feet wide-  
boards run this  
way  
18 feet long

House

10 feet wide(from house)  
38 feet long

9th Street

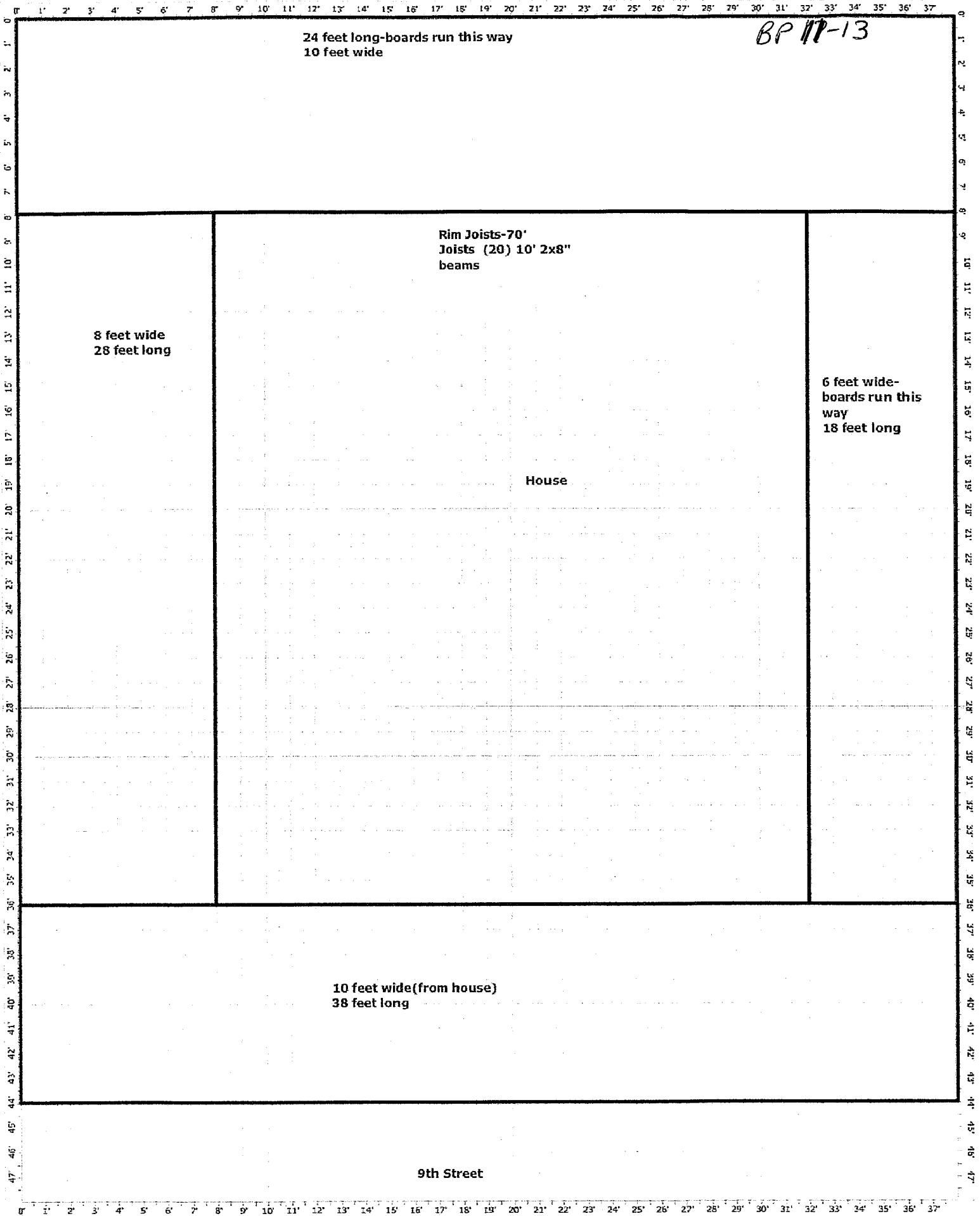

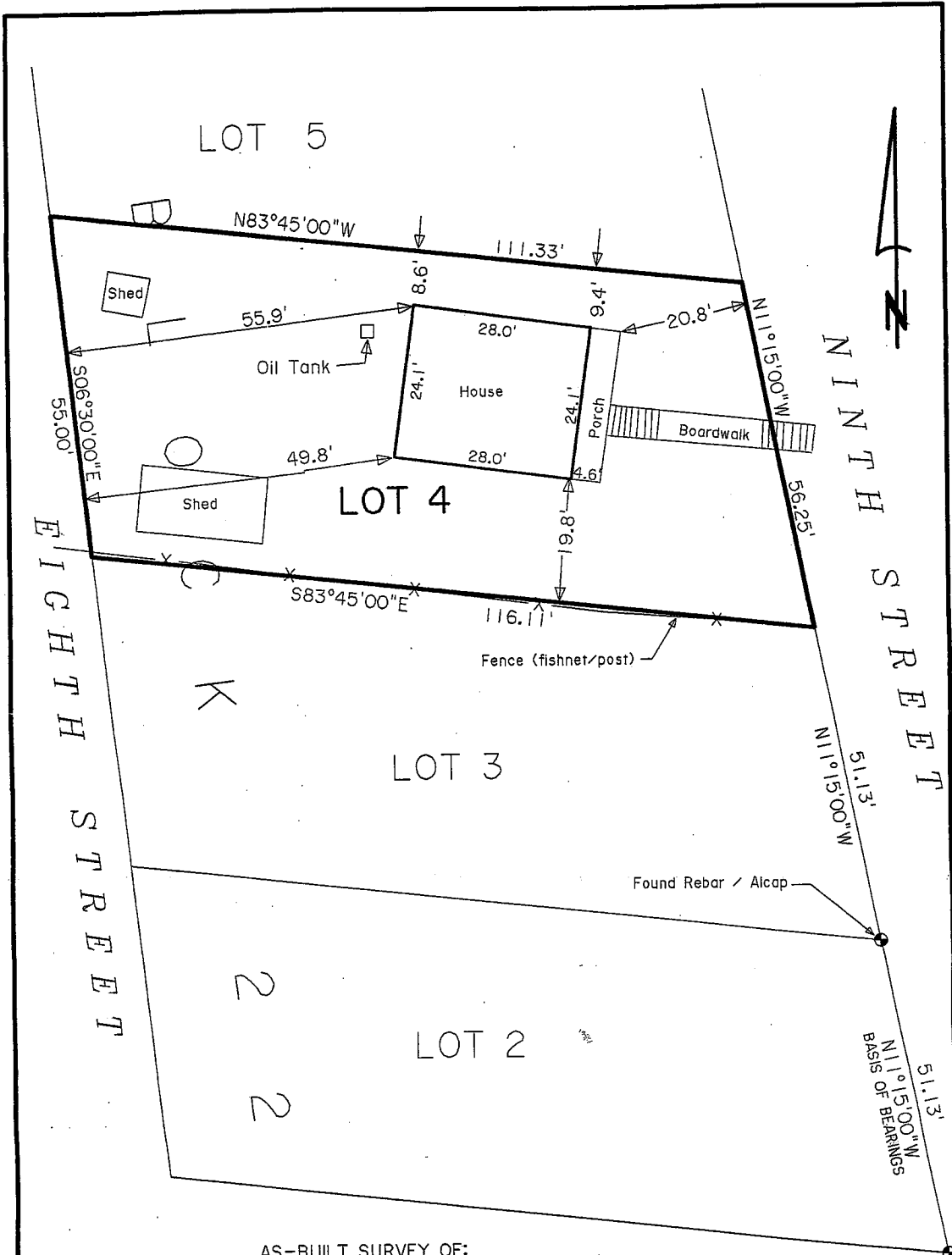

AS-BUILT SURVEY OF:

**LOT 4, BLOCK 22, USS 1430, CRAIG TOWNSITE**

I hereby certify that the above described property has been surveyed by me and that the improvements situated thereon are within the property lines and do not encroach or overlap on the adjacent property lines and that there are no roadways, transmission lines or other visible easements on said property, except as indicated hereon.

Date: 5/26/99      Scale: 1" = 20'      Drawn by: CLT  
 Craig L. Templin - Whale Pass PO Box WWP - Ketchikan, AK. 99950

