

# CITY OF CRAIG, ALASKA BUILDING PERMIT APPLICATION

Applicant Information		Owner Information (if not also applicant)	
Name	Michael Douville	Name	
Mailing Address	P.O. Box 68	Mailing Address	
Street Address	Craig, AK 99921	Street Address	1107 CRAIG HWY
City, State, Zip		City, State, Zip	
Telephone	907 826 3407	Telephone	

**Property Description**

Subdivision Name: \_\_\_\_\_

Survey Number: \_\_\_\_\_ Tract Number: N Lot Number: N-1A Block Number: \_\_\_\_\_

Army Corps of Engineers Permit Name and/or Number: \_\_\_\_\_

**Building Activity Information (please check one)**

<input type="checkbox"/> Single Family Home	<input type="checkbox"/> Duplex	<input type="checkbox"/> Triplex	<input type="checkbox"/> Fourplex or greater
<input type="checkbox"/> Deck	<input type="checkbox"/> Porch	<input type="checkbox"/> Retaining Wall	<input type="checkbox"/> Addition
<input type="checkbox"/> Commercial Building	<input type="checkbox"/> Wannigan	<input type="checkbox"/> Garage	<input checked="" type="checkbox"/> Shed <u>wood shed</u>
<input type="checkbox"/> Mobile Home (Year and Make) _____			
<input type="checkbox"/> Travel Trailer (Year and Make) _____			
<input type="checkbox"/> Other (Please describe): _____			

Height of Building at Roof Eve: 8' Closest setback to property line: 50'

Building Dimensions: 12' x 16' Area of building footprint: 14' x 16' 16' x 16'

What use(s) do you propose for the building? WOOD STORAGE

**Site Plan**

Please complete on reverse side or attached sheet a site plan showing all proposed construction.

**Owner's/Applicant's Statement**

I acknowledge that I have read this application and state that the above information is correct. I agree to comply with all codes and ordinances of the City of Craig applicable to building and construction, and all land use regulations as pertaining to this permit. Any violation of land management regulations are the responsibility of the property owner. This permit becomes void upon completion of the approved work, or one year, whichever comes first. Work not documented in this application is not authorized by this building permit. I understand that this permit is revocable if work is not completed consistent with this applicant or if work does not comply with the requirements of the City of Craig Municipal Code. I agree to provide the City of Craig with an as-built survey of the lot in the event one is completed for this project.

Michael Douville 11/29/13  
 Signature of Applicant Date

\_\_\_\_\_  
 Signature of Property Owner (if other than applicant) Date

**Special Conditions of Approval.**

The following conditions of approval are made a part of this permit as provided by section 18.06.001B.6 of the Craig Land Development Code:

Set backs from property lines > 10'

Permission is hereby granted to perform the above work in compliance with any and all conditions listed above and in compliance with the Craig Land Development Code and all other ordinances of the City of Craig and the State of Alaska pertaining to the construction of buildings.

[Signature] Date 12/2/2013  
 Signature of City Building Official Date

# SITE PLAN

Show the items from the checklist below in the drawing grid. The drawing must be legible and accurate.

Lot lines and dimensions

Distances from all structures to lot lines

Proposed structures with dimensions

All easements, streets, alleys, sidewalks

Existing structures and their dimensions

Parking spaces

Water lines

Sewer lines

Electric lines and poles

Driveways

North Arrow

Other pertinent information

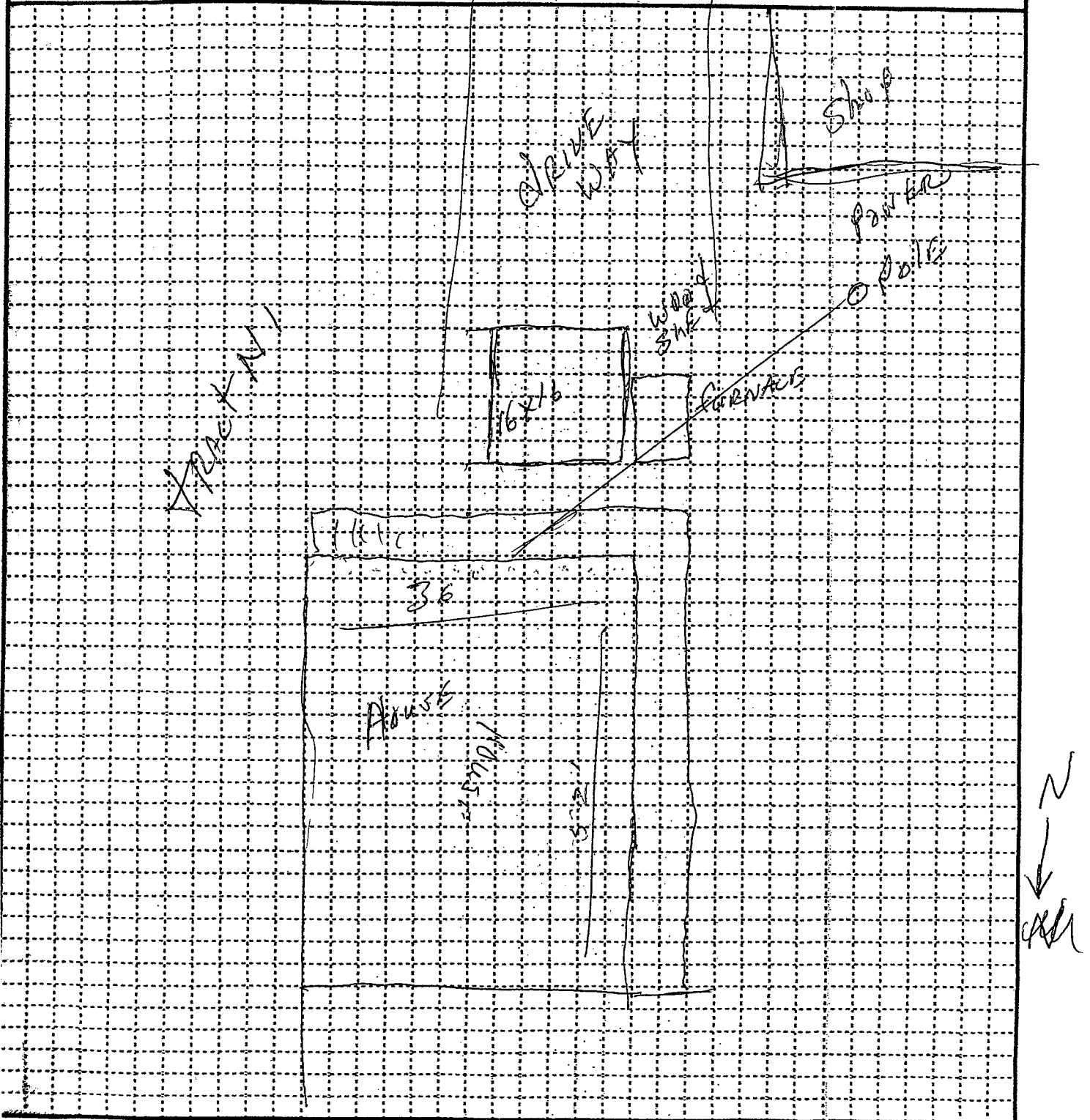



# Building Permit

Permit No. 25-13

Date: 12/2/2013

Permitee's Name Mike Douville

Building Address: Tr. N, VSS 2327

## REQUIRED INSPECTIONS

Sewer and Water \_\_\_\_\_

Site & Drainage \_\_\_\_\_

Foundation \_\_\_\_\_

Framing \_\_\_\_\_

\*Electrical \_\_\_\_\_

\*Mechanical \_\_\_\_\_

\*Plumbing \_\_\_\_\_

\*Final Insp. \_\_\_\_\_

\*These inspections MUST be made before covering with sheetrock or paneling.

Building Official  
POST ON BUILDING SITE - **WOOD SHED -**