

BP 04-18

# CITY OF CRAIG, ALASKA BUILDING PERMIT APPLICATION

Applicant Information		Owner Information (if not also applicant)	
Name	Prince of Wales Properties, LLC	Name	Ken Owen
Mailing Address	PO Box 492	Mailing Address	(same)
Street Address	333 Cold Storage Road	Street Address	
City, State, Zip	Craig, AK 99921	City, State, Zip	
Telephone	(907) 401-0043	Telephone	

**Property Description**

Subdivision Name: \_\_\_\_\_

Survey Number: 455 2327 Tract Number: N Lot Number: 2AA Block Number: \_\_\_\_\_

Army Corps of Engineers Permit Name and/or Number: \_\_\_\_\_

**Building Activity Information (please check one)**

<input type="checkbox"/> Single Family Home	<input type="checkbox"/> Duplex	<input type="checkbox"/> Triplex	<input type="checkbox"/> Fourplex or greater
<input type="checkbox"/> Deck	<input type="checkbox"/> Porch	<input type="checkbox"/> Retaining Wall	<input type="checkbox"/> Addition
<input checked="" type="checkbox"/> Commercial Building	<input type="checkbox"/> Wannigan	<input type="checkbox"/> Garage	<input type="checkbox"/> Shed
<input type="checkbox"/> Mobile Home (Year and Make): _____			
<input type="checkbox"/> Travel Trailer (Year and Make): _____			
<input type="checkbox"/> Other (Please describe): _____			

Height of Building at Roof Eve: \_\_\_\_\_ Closest setback to property line: \_\_\_\_\_

Building Dimensions: 88' x 128' Area of building footprint: \_\_\_\_\_

What use(s) do you propose for the building? \_\_\_\_\_

**Site Plan**

Please complete on reverse side or attached sheet a site plan showing all proposed construction.

**Owner's/Applicant's Statement**

I acknowledge that I have read this application and state that the above information is correct. I agree to comply with all codes and ordinances of the City of Craig applicable to building and construction, and all land use regulations as pertaining to this permit. Any violation of land management regulations are the responsibility of the property owner. This permit becomes void upon completion of the approved work, or one year, whichever comes first. Work not documented in this application is not authorized by this building permit. I understand that this permit is revocable if work is not completed consistent with this applicant or if work does not comply with the requirements of the City of Craig Municipal Code. I agree to provide the City of Craig with an as-built survey of the lot in the event one is completed for this project.

Kenneth A Owen 3/7/2018

Signature of Applicant Date Signature of Property Owner (if other than applicant) Date

**Special Conditions of Approval.**

The following conditions of approval are made a part of this permit as provided by section 18.06.001B.6 of the Craig Land Development Code:

#1. Submit permit from fire Marshal when approved.

\_\_\_\_\_

\_\_\_\_\_

\_\_\_\_\_

Permission is hereby granted to perform the above work in compliance with any and all conditions listed above and in compliance with the Craig Land Development Code and all other ordinances of the City of Craig and the State of Alaska pertaining to the construction of buildings.

[Signature] Date 3/7/18

Signature of City Building Official Date

BP 04-18

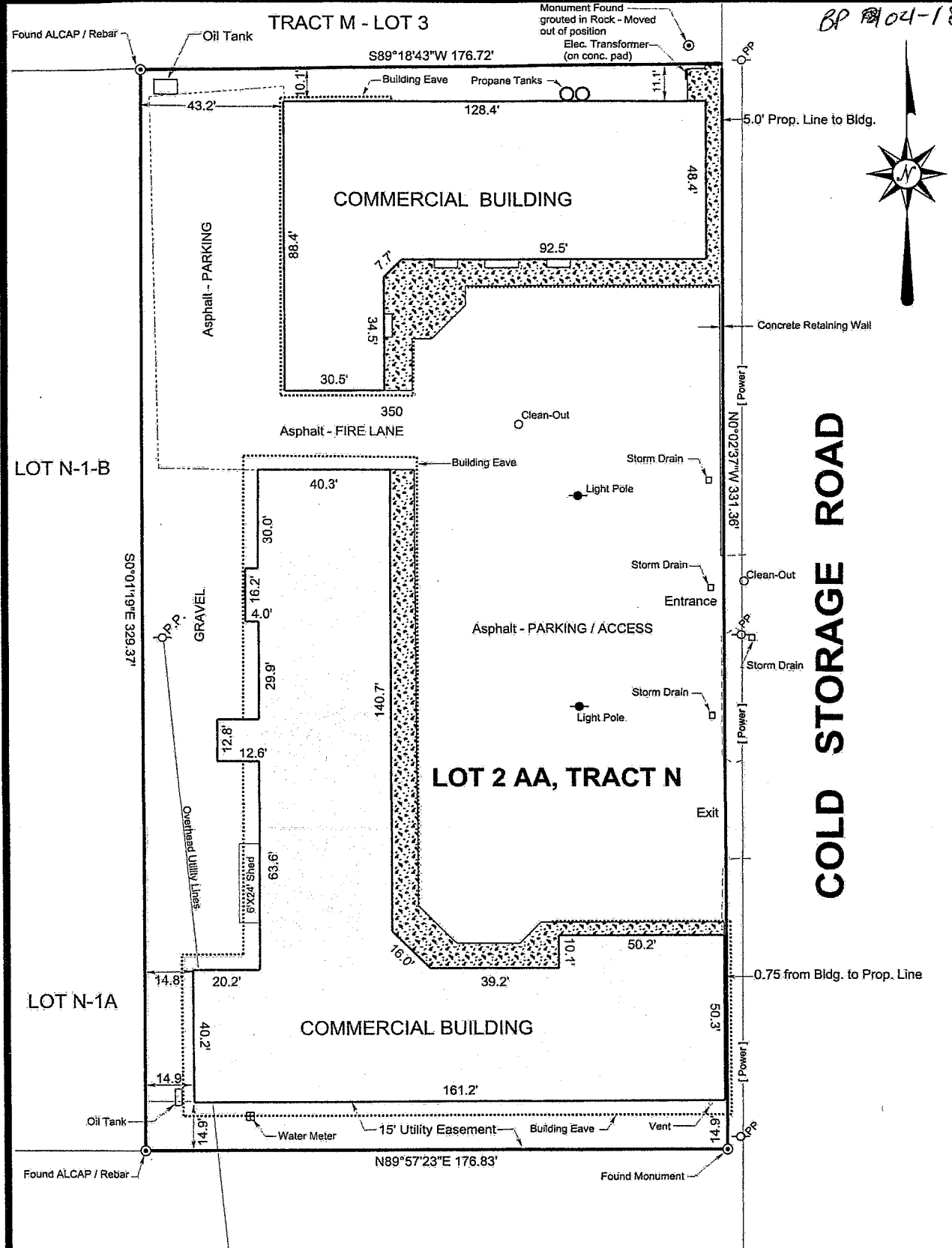

# CRAIG - KLAWOCK HIGHWAY



Templin Land Surveying  
 PO Box WWP-Whale Pass  
 Ketchikan, AK 99950-0280  
 Ph/Fax 907-846-5120

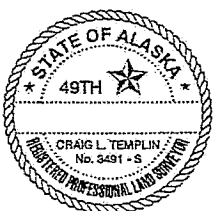

AS-BUILT SURVEY OF:  
**LOT 2 AA, TRACT N, USS 2327**  
**PLAT NO. 98-31, Ketchikan recording office**

I hereby certify that the above described property has been surveyed by me and that the improvements situated thereon are within the property lines and do not encroach or overlap on the adjacent property lines and that there are no roadways, transmission lines or other visible easements on said property, except as indicated hereon.

Scale: 1" = 30'      Date: Oct. 24, 2005      Drawn by: Craig Templin

