

10-11

CITY OF CRAIG, ALASKA BUILDING PERMIT APPLICATION

Applicant Information		Owner Information (if not also applicant)	
Name	Douglas Green	Name	Corporation of the Presiding Bishop of the Church of Jesus Christ of Latter-day Saints, a Utah Corporation sole
Mailing Address	901 Photo Ave.	Mailing Address	50 East North Temple Street
Street Address	Bldg @: 1404 Sunnyside Dr.	Street Address	
City, State, Zip	Anchorage, AK 99503	City, State, Zip	Salt Lake City, UT 84150
Telephone	(907) 563-8474	Telephone	(253) 875-5032

Property Description

Subdivision Name: ~~ALTA/ACSM SURVEY~~ Windansen Subd.

Survey Number: U.S.S. 2327 Tract Number: Lot Number: 30A Block Number:

Army Corps of Engineers Permit Name and/or Number:

Building Activity Information (please check one)

Single Family Home Duplex Triplex Fourplex or greater
 Deck Porch Retaining Wall Addition
 Commercial Building Wannigan Garage Shed
 Mobile Home (Year and Make) _____
 Travel Trailer (Year and Make) _____
 Other (Please describe): CHURCH

Height of Building at Roof Eve: 12 FEET Closest setback to property line: 100 FEET 1,368 ADDITION

Building Dimensions: 36' X 36' + 7' X 12' = NEW ADDITION Area of building footprint: 2,160 EXISTING

What use(s) do you propose for the building? 36' X 60' = EXISTING 3,528 TOTAL

Site Plan

Please complete on reverse side or attached sheet a site plan showing all proposed construction.

Owner's/Applicant's Statement

I acknowledge that I have read this application and state that the above information is correct. I agree to comply with all codes and ordinances of the City of Craig applicable to building and construction, and all land use regulations as pertaining to this permit. Any violation of land management regulations are the responsibility of the property owner. This permit becomes void upon completion of the approved work, or one year, whichever comes first. Work not documented in this application is not authorized by this building permit. I understand that this permit is revocable if work is not completed consistent with this applicant or if work does not comply with the requirements of the City of Craig Municipal Code. I agree to provide the City of Craig with an as-built survey of the lot in the event one is completed for this project.

Signature of Applicant: *[Signature]* Date: 20 APR 2011 Signature of Property Owner (if other than applicant) Date

Special Conditions of Approval.

The following conditions of approval are made a part of this permit as provided by section 18.06.001B.6 of the Craig Land Development Code:

REQUEST CLEARING/DEMO AND FOOTING FOUNDATION EARLY APPROVAL

#1. Foundation and Site work only. Fire marshal approval required prior to construction.

#2. FM Approval received 6/13. Authorized to proceed w/ Bldg. Construction.

Permission is hereby granted to perform the above work in compliance with any and all conditions listed above and in compliance with the Craig Land Development Code and all other ordinances of the City of Craig and the State of Alaska pertaining to the construction of buildings.

Signature of City Building Official: *[Signature]* Date: 5/2/11

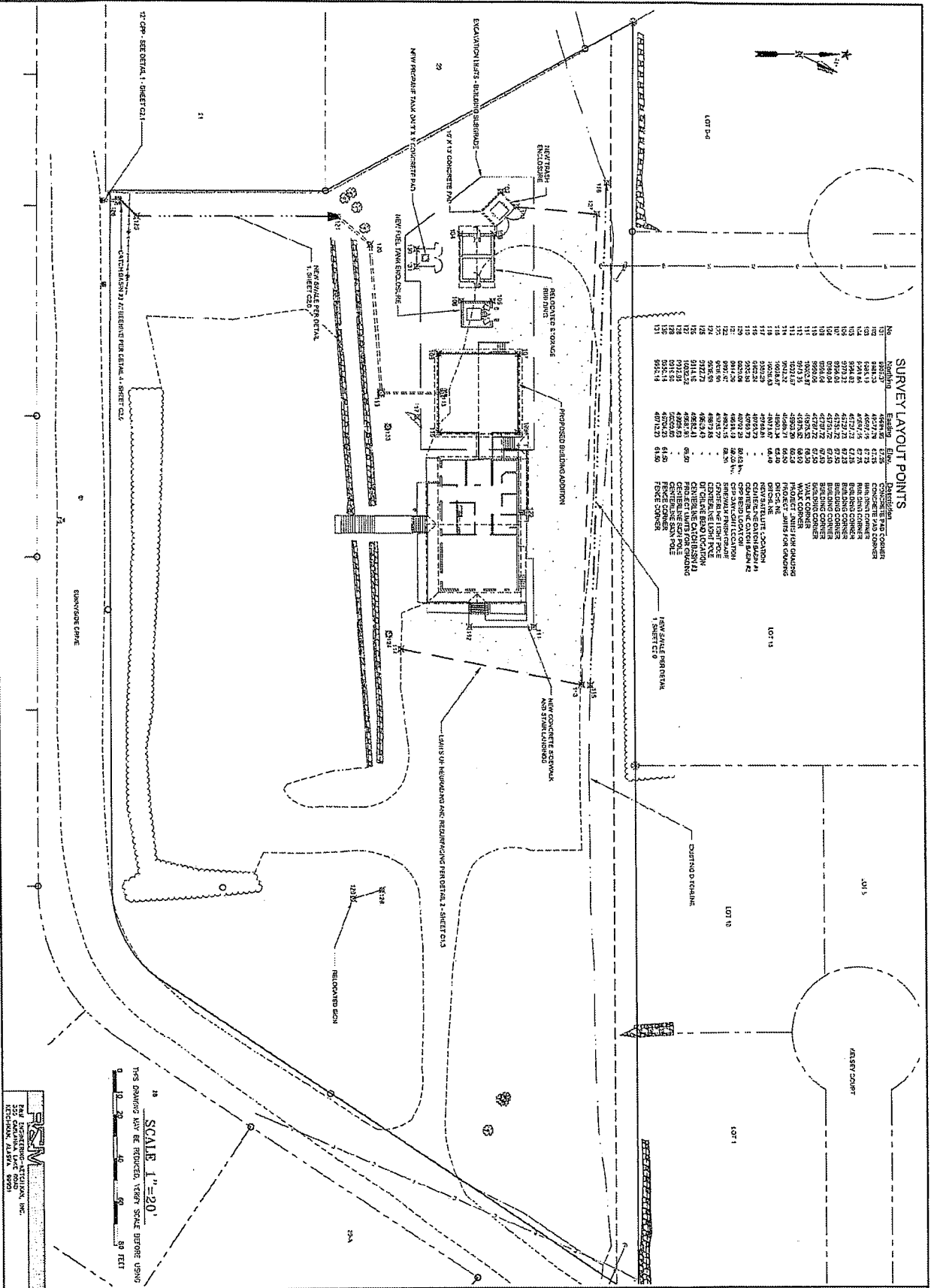

SURVEY LAYOUT POINTS

No.	Station	Stationing	Description
101	4674.00	67.75	CONCRETE POST CENTER
102	4684.50	67.75	CONCRETE POST CENTER
103	4695.00	67.75	HIGH SIGN CENTER
104	4705.50	67.75	BLDG CORNER
105	4716.00	67.75	BLDG CORNER
106	4726.50	67.75	BLDG CORNER
107	4737.00	67.75	BLDG CORNER
108	4747.50	67.75	BLDG CORNER
109	4758.00	67.75	BLDG CORNER
110	4768.50	67.75	BLDG CORNER
111	4779.00	67.75	BLDG CORNER
112	4789.50	67.75	BLDG CORNER
113	4800.00	67.75	BLDG CORNER
114	4810.50	67.75	BLDG CORNER
115	4821.00	67.75	BLDG CORNER
116	4831.50	67.75	BLDG CORNER
117	4842.00	67.75	BLDG CORNER
118	4852.50	67.75	BLDG CORNER
119	4863.00	67.75	BLDG CORNER
120	4873.50	67.75	BLDG CORNER
121	4884.00	67.75	BLDG CORNER
122	4894.50	67.75	BLDG CORNER
123	4905.00	67.75	BLDG CORNER
124	4915.50	67.75	BLDG CORNER
125	4926.00	67.75	BLDG CORNER
126	4936.50	67.75	BLDG CORNER
127	4947.00	67.75	BLDG CORNER
128	4957.50	67.75	BLDG CORNER
129	4968.00	67.75	BLDG CORNER
130	4978.50	67.75	BLDG CORNER
131	4989.00	67.75	BLDG CORNER
132	5000.00	67.75	BLDG CORNER
133	5010.50	67.75	BLDG CORNER
134	5021.00	67.75	BLDG CORNER
135	5031.50	67.75	BLDG CORNER
136	5042.00	67.75	BLDG CORNER
137	5052.50	67.75	BLDG CORNER
138	5063.00	67.75	BLDG CORNER
139	5073.50	67.75	BLDG CORNER
140	5084.00	67.75	BLDG CORNER
141	5094.50	67.75	BLDG CORNER
142	5105.00	67.75	BLDG CORNER
143	5115.50	67.75	BLDG CORNER
144	5126.00	67.75	BLDG CORNER
145	5136.50	67.75	BLDG CORNER
146	5147.00	67.75	BLDG CORNER
147	5157.50	67.75	BLDG CORNER
148	5168.00	67.75	BLDG CORNER
149	5178.50	67.75	BLDG CORNER
150	5189.00	67.75	BLDG CORNER
151	5200.00	67.75	BLDG CORNER
152	5210.50	67.75	BLDG CORNER
153	5221.00	67.75	BLDG CORNER
154	5231.50	67.75	BLDG CORNER
155	5242.00	67.75	BLDG CORNER
156	5252.50	67.75	BLDG CORNER
157	5263.00	67.75	BLDG CORNER
158	5273.50	67.75	BLDG CORNER
159	5284.00	67.75	BLDG CORNER
160	5294.50	67.75	BLDG CORNER
161	5305.00	67.75	BLDG CORNER
162	5315.50	67.75	BLDG CORNER
163	5326.00	67.75	BLDG CORNER
164	5336.50	67.75	BLDG CORNER
165	5347.00	67.75	BLDG CORNER
166	5357.50	67.75	BLDG CORNER
167	5368.00	67.75	BLDG CORNER
168	5378.50	67.75	BLDG CORNER
169	5389.00	67.75	BLDG CORNER
170	5400.00	67.75	BLDG CORNER
171	5410.50	67.75	BLDG CORNER
172	5421.00	67.75	BLDG CORNER
173	5431.50	67.75	BLDG CORNER
174	5442.00	67.75	BLDG CORNER
175	5452.50	67.75	BLDG CORNER
176	5463.00	67.75	BLDG CORNER
177	5473.50	67.75	BLDG CORNER
178	5484.00	67.75	BLDG CORNER
179	5494.50	67.75	BLDG CORNER
180	5505.00	67.75	BLDG CORNER
181	5515.50	67.75	BLDG CORNER
182	5526.00	67.75	BLDG CORNER
183	5536.50	67.75	BLDG CORNER
184	5547.00	67.75	BLDG CORNER
185	5557.50	67.75	BLDG CORNER
186	5568.00	67.75	BLDG CORNER
187	5578.50	67.75	BLDG CORNER
188	5589.00	67.75	BLDG CORNER
189	5600.00	67.75	BLDG CORNER
190	5610.50	67.75	BLDG CORNER
191	5621.00	67.75	BLDG CORNER
192	5631.50	67.75	BLDG CORNER
193	5642.00	67.75	BLDG CORNER
194	5652.50	67.75	BLDG CORNER
195	5663.00	67.75	BLDG CORNER
196	5673.50	67.75	BLDG CORNER
197	5684.00	67.75	BLDG CORNER
198	5694.50	67.75	BLDG CORNER
199	5705.00	67.75	BLDG CORNER
200	5715.50	67.75	BLDG CORNER

SCALE 1" = 20'

TIPS DRAWING MAY BE REDUCED, WHEN SCALE BEFORE USING

0 10 20 30 40 50 FEET

FSM

344 ENGINEERING - ARCHITECTURAL, INC.

414 NORTH AVENUE, SUITE 100

SEVENOK, ALASKA 99581

SHEET C1.1	SITE PLAN	DATE: 06/22/2011	PROJECT FOR:		
		DESIGNED BY: [Signature]	THE CHURCH OF JESUS CHRIST OF LATTER-DAY SAINTS		
		PROJECT NO.:	Craig Chapel	McCOOL CARLSON GREEN ARCHITECTURE INTERIOR DESIGN SPACE PLANNING 501 PHOENIX AVENUE, ANCHORAGE, AK (907) 565-6474	

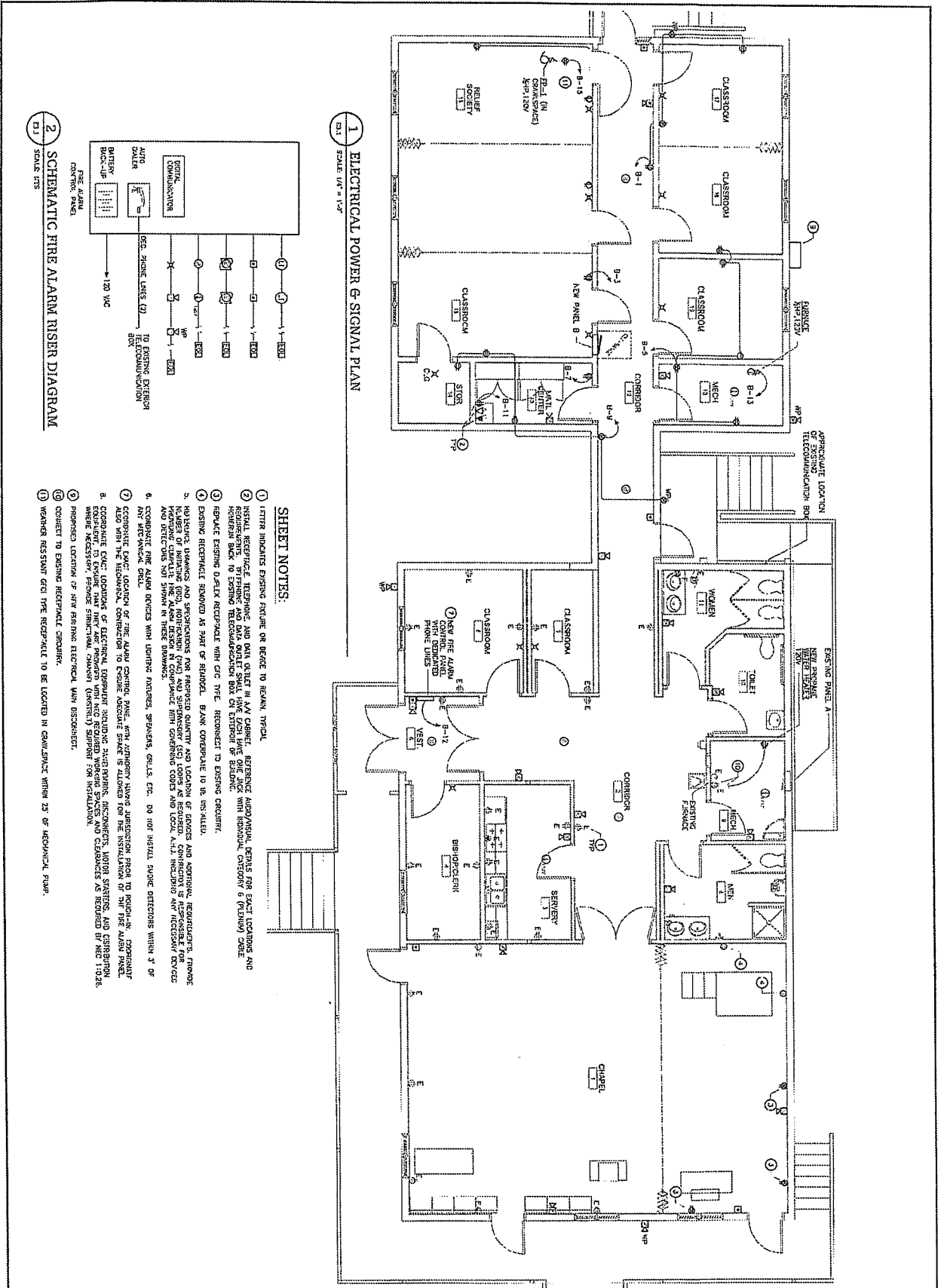

1 ELECTRICAL POWER & SIGNAL PLAN
 1/8" = 1'-0"

2 SCHEMATIC FIRE ALARM RISER DIAGRAM
 1/8" = 1'-0"

SHEET NOTES:

- 1 REFER INDICATED EXISTING FINISH OR BEGICE TO BEGAIN, TYPICAL
- 2 INSTALL RECEPTACLE, TELEPHONE AND DATA OUTLET IN ANY CABINET, REFERENCE ABOVE/BELOW, DEVICES FOR EXACT LOCATIONS AND HEIGHTS TO BE SHOWN IN THE REVISIONS. REFER TO THE REVISIONS FOR THE REVISIONS TO BE MADE TO THIS DRAWING.
- 3 REPLACE EXISTING DATA RECEPTACLE WITH GFCI TYPE RECEPTACLE TO EXISTING CIRCUIT.
- 4 RELATIVE DIMENSIONS AND SPECIFICATIONS FOR PROPOSED QUANTITY AND LOCATION OF DEVICES AND APPROXIMATE REQUIREMENTS, FROM THE CENTER OF THE DEVICE TO THE CENTER OF THE DEVICE. DIMENSIONS TO BE SHOWN IN THESE DRAWINGS.
- 5 COORDINATE FIRE ALARM DEVICES WITH LIGHTING FIXTURES, SPEAKERS, SILLS, ETC. DO NOT INSTALL SMOKE DETECTORS WITHIN 3' OF ANY MECHANICAL DUCT.
- 6 COORDINATE EXACT LOCATION OF THE ALARM CONTROL PANEL WITH ANY OTHER ALARM JURISDICTION FROM TO PRODUCE, INTEGRATE AND MAINTAIN THE INTEGRATED OPERATION OF THE ALARM SYSTEM.
- 7 COORDINATE EXACT LOCATION OF ELECTRICAL EQUIPMENT INCLUDING SWITCHES, RECEPTACLES, MOTOR SYSTEMS, AND DISTRIBUTION PANELS WITH THE MECHANICAL, PLUMBING AND STRUCTURAL DRAWINGS. REFER TO THE MECHANICAL, PLUMBING AND STRUCTURAL DRAWINGS FOR NECESSARY SUPPORT FOR INSTALLATION.
- 8 PROPOSED LOCATION OF NEW RISING ELECTRICAL MAIN DISCONNECT.
- 9 CONNECT TO EXISTING RECEPTACLE CIRCUIT.
- 10 VEHICLES RESISTANT GFCI TYPE RECEPTACLE TO BE LOCATED IN GARAGE/SPACE WITHIN 25' OF MECHANICAL PUMP.

<p>DATE: 11 FEB 2011 TIME: 02:45:29</p>	<p>PROJECT NO: 11 FEB 2011 DATE: 11 FEB 2011 TIME: 02:45:29</p>	<p>Project for: THE CHURCH OF JESUS CHRIST OF LATTER-DAY SAINTS</p>	<p>Craig Chapel</p> <p>Sunwayside Drive Craig, AK 99921</p>		<p>McCOOL CARLSON GREEN ARCHITECTURE INTERIOR DESIGN SPACE PLANNING 501 FIFTH AVENUE ANCHORAGE, AK (907) 643-8174</p> <p>HZA HAZARD ANALYSIS & RISK MANAGEMENT, LLC</p>
<p>POWER AND SIGNAL REMODEL PLAN</p>					
<p>E3.1</p>					

1 FLOOR PLAN

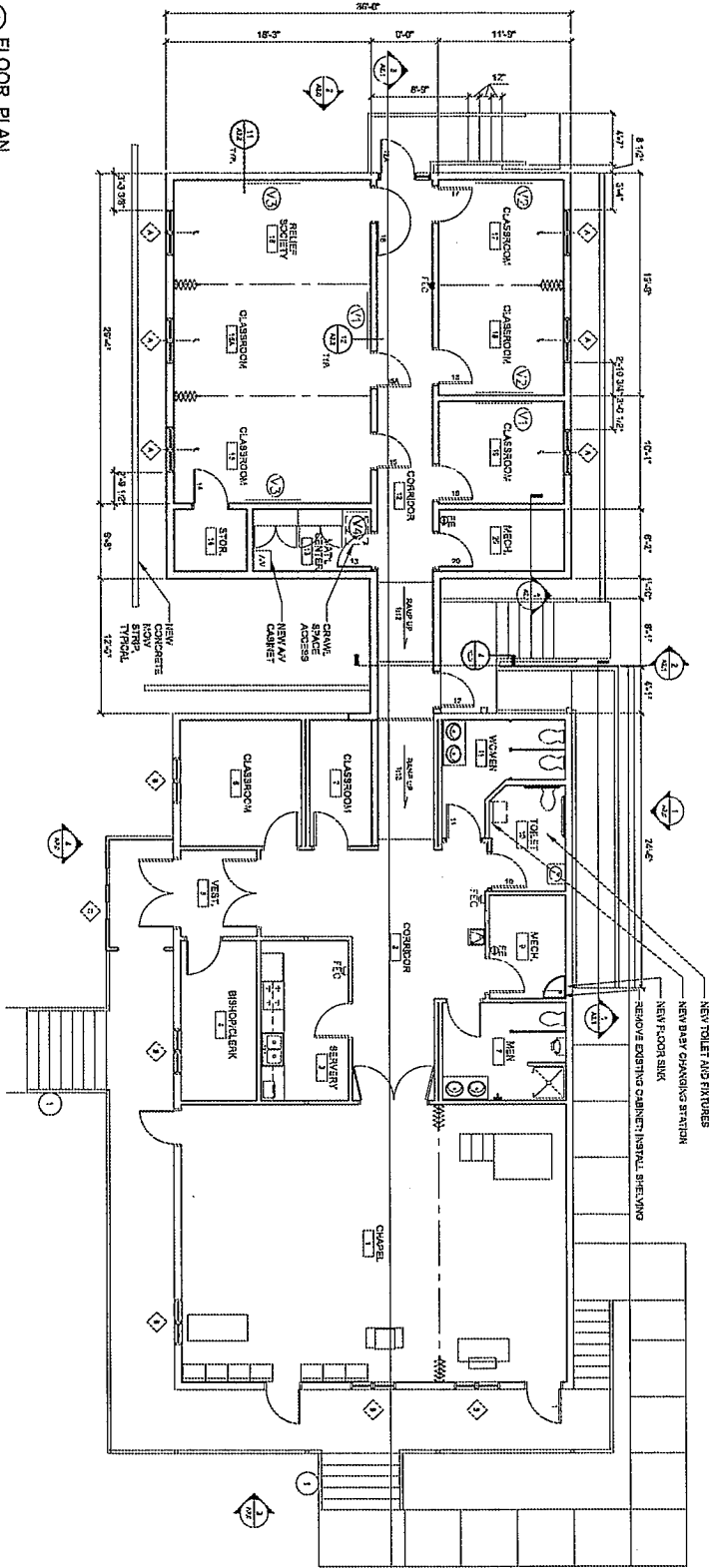

3/15 = 1/32"

2 ENLARGED PLAN

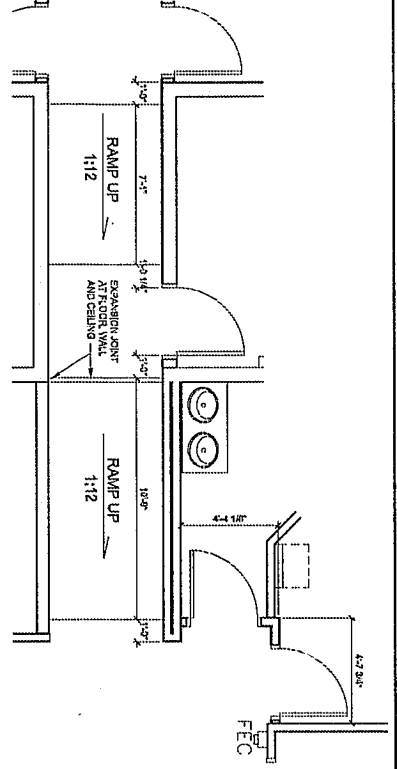

3/8" = 1/32"

LEGEND

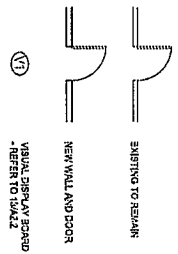

SHEET NOTES:

- 1 ALTERNATE #1 NEW EXTERIOR GALVANIZED STAIRS WITH CONCRETE STOPS AND WALKWAYS

A1.1

PROJECT: FLOOR PLAN WITH ADDITION

NO.	DATE	DESCRIPTION

Project for:
THE CHURCH OF JESUS CHRIST OF LATTER-DAY SAINTS

Craig Chapel
 Swayzdale Drive
 Craig, AK 99621



McCool Carlson Green
 ARCHITECTURE INTERIOR DESIGN SPACE PLANNING
 601 PHOTO AVENUE, ANCHORAGE, AK 99503-5847
 907.585-8471

Architect/Engineer

Give copy to City of Craig

BP 10-11



State of Alaska
Department of Public Safety
Division of Fire and Life Safety

Sean Parnell, Governor
Joseph A Masters, Commissioner

June 08, 2011

Doug Green
McCool, Carlson & Green
901 Photo Avenue
Anchorage, Alaska 99503

SUBJECT: CHURCH OF JESUS CHRIST OF LATTER DAY
SAINTS CHAPEL - Addition
CITY: Craig
PLAN REVIEW: 2011 June 10 46
TYPE OF CONSTRUCTION: VB
OCCUPANCY: A3
2006 INTERNATIONAL BUILDING AND FIRE CODE

Dear Doug Green:

Plans for the subject facility have been reviewed by this office for conformity with the State Fire Safety Regulations and are hereby approved. Shop drawings for the Automatic Fire System must be submitted for review and approval within ninety (90) days and prior to the installation starting on the system.

It is prohibited to occupy this building until construction is completed and the Automatic Fire Alarm System is installed, tested, and certified as operable. Any changes to the approved plans must be submitted to this office for review and approval.

Enclosed is a certificate of approval that must be posted on the premises until completion of the above facility.

Approval of submitted plans is not approval of omissions or oversights by this office or noncompliance with any applicable regulations of the municipal government. The plans have not been reviewed for compliance with the federal Americans with Disabilities Act or structural requirements.

It must be understood that the inclusion of and compliance with State Fire Safety Regulations does not preclude the necessity of compliance with the requirements of local codes and ordinances.

If we can be of further assistance in this matter, please feel free to contact us at the address below.

Sincerely,

A handwritten signature in black ink, appearing to read "R. Plumb", with a long horizontal line extending to the right.

Robert Plumb
Deputy Fire Marshal
Life Safety Inspection Bureau

cc: Supervisor
Craig Building and Fire Official
Enclosure: Approval Certificate

State of Alaska
Office of the State Fire Marshal
Plan Review

This is to certify that the plans for this building were reviewed by the *State Fire Marshal*
on June 8, 2011 for conformance with AS 18.70.010 -- 100; 13 AAC 50.027.

This certificate shall be posted in a conspicuous place on the premises named
Church of Jesus Christ of Latter Day Saints shall remain
posted until construction is completed

NOTICE: Any changes or modifications to the approved plans must be resubmitted for
review by the *State Fire Marshal*

Plan Review # 2011 June 1046

By



Robert Plumb
Deputy Fire Marshal

Authority: AS 18.70.080
Form: 12-741
(6/01)

Addition

BP 10-11



State of Alaska
Department of Public Safety
Division of Fire and Life Safety

Sean Parnell, Governor
Joseph A Masters, Commissioner

June 08, 2011

Doug Green
McCool, Carlson & Green
901 Photo Avenue
Anchorage, Alaska 99503

SUBJECT: CHURCH OF JESUS CHRIST OF LATTER DAY
SAINTS CHAPEL - Addition
CITY: Craig
PLAN REVIEW: 2011June1046
TYPE OF CONSTRUCTION: VB
OCCUPANCY: A3
2006 INTERNATIONAL BUILDING AND FIRE CODE

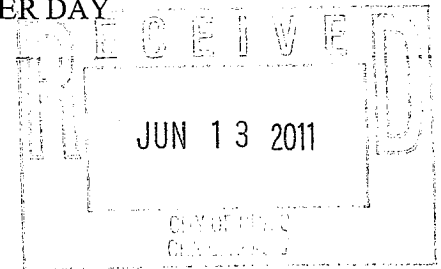

Dear Doug Green:

Plans for the subject facility have been reviewed by this office for conformity with the State Fire Safety Regulations and are hereby approved. Shop drawings for the Automatic Fire System must be submitted for review and approval within ninety (90) days and prior to the installation starting on the system.

It is prohibited to occupy this building until construction is completed and the Automatic Fire Alarm System is installed, tested, and certified as operable. Any changes to the approved plans must be submitted to this office for review and approval.

Enclosed is a certificate of approval that must be posted on the premises until completion of the above facility.

Approval of submitted plans is not approval of omissions or oversights by this office or noncompliance with any applicable regulations of the municipal government. The plans have not been reviewed for compliance with the federal Americans with Disabilities Act or structural requirements.

It must be understood that the inclusion of and compliance with State Fire Safety Regulations does not preclude the necessity of compliance with the requirements of local codes and ordinances.

If we can be of further assistance in this matter, please feel free to contact us at the address below.

Sincerely,

Robert Plumb
Deputy Fire Marshal
Life Safety Inspection Bureau

cc: Supervisor
Craig Building and Fire Official
Enclosure: Approval Certificate

BP 10-11

tyco / Fire & Security / SimplexGrinnell

FIRE ALARM SYSTEM NFPA 72 REPORT OF INSPECTION and TEST (Page 1 of 4)

Inspection Report Number		Inspection Contract Number	
Inspection Date	10/27/2011	Inspection Time	7:00am
Building	Church of Jesus Christ Latter Day Saints	SimplexGrinnell	Juneau Branch
Address	1404 Sunny Side Dr.	Address	1901 Anka St
City State & Zip	Craig, Ak. 99921	City, State & Zip	Juneau, AK 99801
Owner Contact	Lewis Bird	Office Phone	907-789-4449
Company Name	Church of Jesus Christ Latter Day Saints	Office License #	

Monitoring Entity		Approving Agency		State Fire Marshal	
Central Station Phone Number		Contact		Mr Robert Plumb	
Monitoring System Account Number		Telephone		465-4331	
Transmission Type	Service Type	Manufacturer	MODEL	Software Revision	Date of Last Software Revision
Digital	Central Station	Silent Knight	5208		
Last Service Date	Initiating Circuit Style	# Of Circuits	Notification Circuit Style		# Of Circuits
	B	6	B		2

NOTIFICATIONS MADE PRIOR TO ANY TESTING		
ENTITY NOTIFIED	NAME	DATE & TIME
Central Station Operator	O	
Building Management	Lewis Bird	7:00am
Building Occupants		
AHJ Notified of pre-existing Impairments		

ALARM INITIATING DEVICES AND CIRCUIT INFORMATION			
Alarm Verification feature is		OFF	
Quantity	Circuit Style	Device Type	Comments
5	b	Ionization Smoke Detector	
		Photoelectric Smoke Detector	
3	b	Multi-Sensor	
		Heat Detector	
		Duct Detector	
5	b	Waterflow Switch	
		High Pressure Switch	
		Manual Pull Station	
		Beam Detector	
		Optical Detector	
		Fire Pump Run	
		Kitchen Hood System	
		Chemical Fire Suppression System	

Harvy Johnson
Inspection Technician

00-0025
License Number

**FIRE ALARM SYSTEM
NFPA 72 REPORT OF INSPECTION and TEST (Page 2 of 4)**

Company Name <u>Church of Jesus Christ Latter Day Saints</u>		Inspection Date <u>10/27/2011</u>	
Inspection Report Number <u>0</u>	Building <u>Church of Jesus Christ Latter Day</u>		
ALARM NOTIFICATION APPLIANCES AND CIRCUIT INFORMATION			
Are circuits monitored for electrical integrity?		Yes	
Quantity	Circuit Style	Device Type	Comments
		Horn	
		Speaker	
		Chime	
10	b	Strobe	
16	b	Horn / Strobe	
		Speaker / Strobe	
		Sounder Bases	
		Bell	
SUPERVISORY SIGNAL INITIATING DEVICES AND CIRCUIT INFORMATION			
Quantity	Circuit Style	Device Type	Comments, Incidents, or Deficiency Notes
		OS & Y Tamper	
		Plug Tamper	
		PIV Tamper	
		Low Pressure Switch	
		Water Tank Level	
		Fire Pump Trouble	
		Fire Pump Loss of Phase	
		Generator Run Indicator	
Quantity	AND STYLE OF SIGNALING LINE CIRCUITS CONNECTED TO THIS SYSTEM		
PRIMARY SYSTEM POWER SUPPLIES		SECONDARY (STANDBY) POWER SUPPLY	
Primary Main Nominal Voltage	120	Dedicated	Battery Type <u>Sealed Lead-Acid</u> Amp Hr Rating <u>7</u>
Over current Protection Type	Circuit Breaker		Calculated capacity to operate the system, in hours <u>24</u>
Location of Supply Panel board	Classroom Hallway		Type of engine-driven generator dedicated to alarm system <u>None</u>
Disconnecting means location	Panel B #12		Location of Fuel Storage
Is an Emergency or Standby system used as a backup to primary power supply, instead of using a secondary power supply			<u>No</u>
If the answer is "YES" what type & article as defined in NFPA 70			
SYSTEM TESTS AND INSPECTIONS CONTROL PANELS			
TYPE	VISUAL	FUNCTIONAL	COMMENTS
Control Unit	Yes	Yes	
Interface Equipment			
Lamps & LED's	Yes	Yes	
Fuses	Yes	Yes	
Primary Power Supply	Yes	Yes	
Trouble Signals	Yes	Yes	
Disconnect Switches	Yes	Yes	
Ground - Fault Monitoring	Yes	Yes	
Transient Suppressors			
Remote Annunciators			
SYSTEM TESTS AND INSPECTIONS SECONDARY POWER			
TYPE	VISUAL	FUNCTIONAL	COMMENTS
Battery installed date	Oct-11		
No AC voltage		24.5vdc	
Voltage under load		24.0vdc	
Charger voltage		27.1vdc	

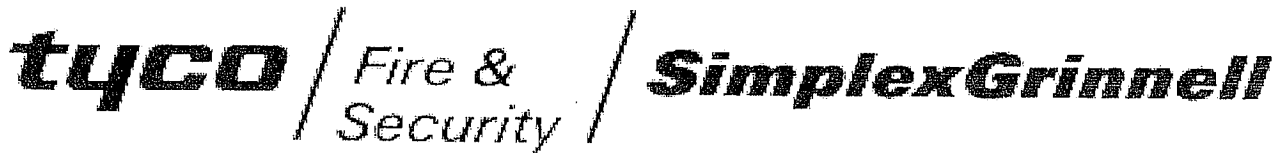

**FIRE ALARM SYSTEM
NFPA 72 REPORT OF INSPECTION and TEST (Page 3 of 4)**

Company Name <u>Church of Jesus Christ Latter Day Saints</u>	Inspection Date <u>10/27/2011</u>
--	-----------------------------------

Inspection Report Number <u>0</u>	Building <u>Church of Jesus Christ Latter Day Saints</u>
-----------------------------------	--

SYSTEM TESTS AND INSPECTIONS NOTIFICATION APPLIANCES			
TYPE	VISUAL	FUNCTIONAL	COMMENTS
Audible	Yes	Yes	
Visible	Yes	Yes	
Speakers			
Voice Clarity			

SYSTEM TESTS AND INSPECTIONS EMERGENCY COMMUNICATIONS EQUIPMENT			
TYPE	VISUAL	FUNCTIONAL	COMMENTS
Phone Set			
Phone Jacks			
Off - Hook Indicator			
Call - in Signal			
Amplifier (s)			
Tone Generator (s)			

SYSTEM TESTS AND INSPECTIONS INTERFACE EQUIPMENT			
TYPE	VISUAL	FUNCTIONAL	COMMENTS
Elevator Recall			
Elevator Shunt Trip			
Smoke Control System			
HVAC Shut Down			
Exhaust Fan Shut Down			
Door Unlock			
Door Release to Close			
Fire Damper Control			
Emergency Power Shunt Trip			

SYSTEM TESTS AND INSPECTIONS SPECIAL HAZARD SYSTEMS			
TYPE	VISUAL	FUNCTIONAL	COMMENTS
Kitchen Hood System			
Gas Suppression System			
Dry Chemical System			
Deluge System			
Pre-Action System			
AFFF Foam System			

CENTRAL STATION SIGNAL VERIFICATION			
TYPE	RESULT	TIME	COMMENTS
Alarm Signal			n/a
Alarm Restoration			
Trouble Signals			
Supervisory Signal			
Supervisory Restoration			

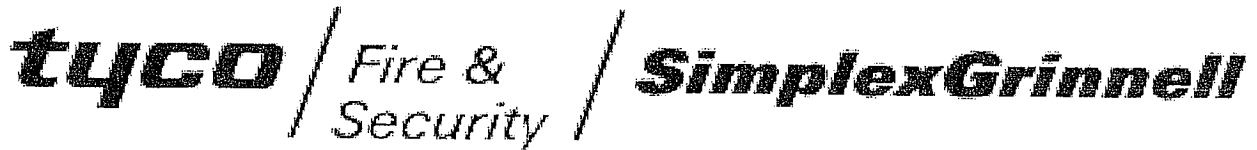

**FIRE ALARM SYSTEM
NFPA 72 REPORT OF INSPECTION and TEST (Page 4 of 4)**

Company Name <u>Church of Jesus Christ Latter Day Saints</u>	Inspection Date <u>10/27/2011</u>
--	-----------------------------------

Inspection Report Number	Building	Church of Jesus Christ Latter Day
--------------------------	----------	-----------------------------------

NOTIFICATIONS THAT TESTING IS COMPLETE		
ENTITY NOTIFIED	NAME	DATE & TIME
Central Station Operator		
Building Management	Lewis Bird	12:00pm
Building Occupants		

System Restored to Normal Operation?	Yes	Date	10/27/2011	Time	12:00pm
--------------------------------------	-----	------	------------	------	---------

SYSTEM WIDE INCIDENT, COMMENTS, AND DEFICIENCY SECTION

No Discrepancies found

No off-premises monitoring at this time

THIS IS TO CERTIFY THAT THE FIRE ALARM SYSTEM HAS BEEN TESTED AND INSPECTED IN ACCORDANCE WITH THE APPLICABLE NFPA STANDARDS

This Fire Alarm System was left Normal

Harvy Johnson, Technician	00-025 License Number	10/27/2011 Date	Page 4 of 4
---------------------------	--------------------------	--------------------	-------------



State of Alaska
Department of Public Safety
Division of Fire and Life Safety

Sean Parnell, Governor
Joseph A Masters, Commissioner

November 15, 2011

Lucas Turi
Simplex Grinnell
1901 Anka Street
Juneau, AK 99801

SUBJECT: CHURCH OF JESUS CHRIST OF LATTER DAY
SAINTS CHAPEL - Fire Alarm System
CITY: Craig
PLAN REVIEW: 2011June1137
OCCUPANCY: A-3
2006 INTERNATIONAL BUILDING AND FIRE CODE

Dear Lucas Turi:

Plans for the Fire Alarm System have been reviewed by this office for conformity with the State Fire Safety Regulations and are hereby approved. Enclosed is a certificate of approval that must be posted on the premises until the project has been completed according to the approved plans and all regulations have been adhered to.

A copy of the test certificate must be forwarded to this office within (30) thirty days of completion. Any changes to the approved plans must be submitted to this office for review and approval.

Approval of submitted plans is not approval of omissions or oversights by this office or noncompliance with any applicable regulations of the Municipal Government.

It must be understood that the inclusion of and compliance with State Fire Safety Regulations does not preclude the necessity of compliance with the requirements of local codes and ordinances.

If we can be of further assistance in this matter, please feel free to contact us at the address below.

Sincerely,

Robert Plumb
Deputy Fire Marshal
Life Safety Inspection Bureau

cc: Supervisor
Craig Building and Fire Official
Enclosure: Approval Certificate