

13-11

CITY OF CRAIG, ALASKA BUILDING PERMIT APPLICATION

Applicant Information		Owner Information (if not also applicant)	
Name	Gerald Zellhuber	Name	
Mailing Address	P.O. Box 684	Mailing Address	
Street Address	1608 Sinnabae Ct.	Street Address	
City, State, Zip	Craig, AK 99921	City, State, Zip	
Telephone	828-2126	Telephone	

Property Description

Subdivision Name: _____

Survey Number: _____ Tract Number: 11 Lot Number: 11A1-1A Block Number: _____

Army Corps of Engineers Permit Name and/or Number: _____

Building Activity Information (please check one)

<input checked="" type="checkbox"/> Single Family Home	<input type="checkbox"/> Duplex	<input type="checkbox"/> Triplex	<input type="checkbox"/> Fourplex or greater
<input type="checkbox"/> Deck	<input type="checkbox"/> Porch	<input type="checkbox"/> Retaining Wall	<input type="checkbox"/> Addition
<input type="checkbox"/> Commercial Building	<input type="checkbox"/> Wannigan	<input type="checkbox"/> Garage	<input type="checkbox"/> Shed
<input type="checkbox"/> Mobile Home (Year and Make): _____			
<input type="checkbox"/> Travel Trailer (Year and Make): _____			
<input type="checkbox"/> Other (Please describe): <u>Carport</u>			

Height of Building at Roof Eve: 12' Closest setback to property line: _____

Building Dimensions: _____ Area of building footprint: _____

What use(s) do you propose for the building? _____

Site Plan Site Plan Attached

Please complete on reverse side or attached sheet a site plan showing all proposed construction.

Owner's/Applicant's Statement

I acknowledge that I have read this application and state that the above information is correct. I agree to comply with all codes and ordinances of the City of Craig applicable to building and construction, and all land use regulations as pertaining to this permit. Any violation of land management regulations are the responsibility of the property owner. This permit becomes void upon completion of the approved work, or one year, whichever comes first. Work not documented in this application is not authorized by this building permit. I understand that this permit is revocable if work is not completed consistent with this applicant or if work does not comply with the requirements of the City of Craig Municipal Code. I agree to provide the City of Craig with an as-built survey of the lot in the event one is completed for this project.

Gerald Zellhuber 05/16/2011 Gerald Zellhuber
 Signature of Applicant Date Signature of Property Owner (if other than applicant) Date

Special Conditions of Approval.

The following conditions of approval are made a part of this permit as provided by section 18.06.001B.6 of the Craig Land Development Code:

#1. No walls within 10' of any property line.

Permission is hereby granted to perform the above work in compliance with any and all conditions listed above and in compliance with the Craig Land Development Code and all other ordinances of the City of Craig and the State of Alaska pertaining to the construction of buildings.

[Signature] _____ 5/16/11
 Signature of City Building Official Date

lot at 1608 Summahe Ct.

J.S. Property

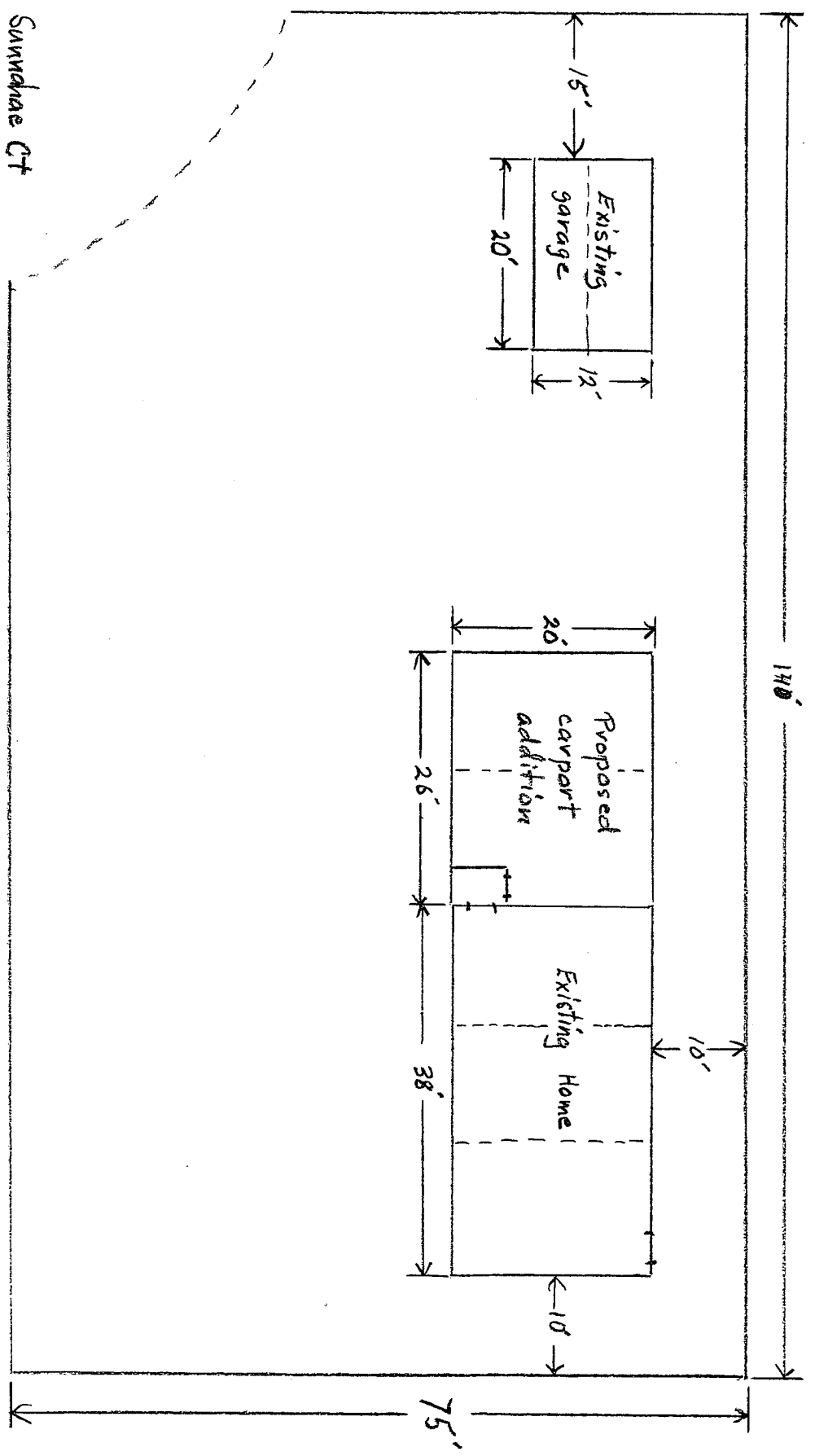

Existing dwellings showing proposed carport

Property of Gerald and Dolores Zellhuber
1608 Summahe Ct
Craig, AK. 99921

Mike and Sharilyn Zellhuber Property

- 20 2x8 @ 14" rafters and beams Page 15
- 13 2x6 @ 12" look outs and blocking
- 26 4x8 x 5/8 sheathing

Carport addition
 Scale 1/4" = 1'

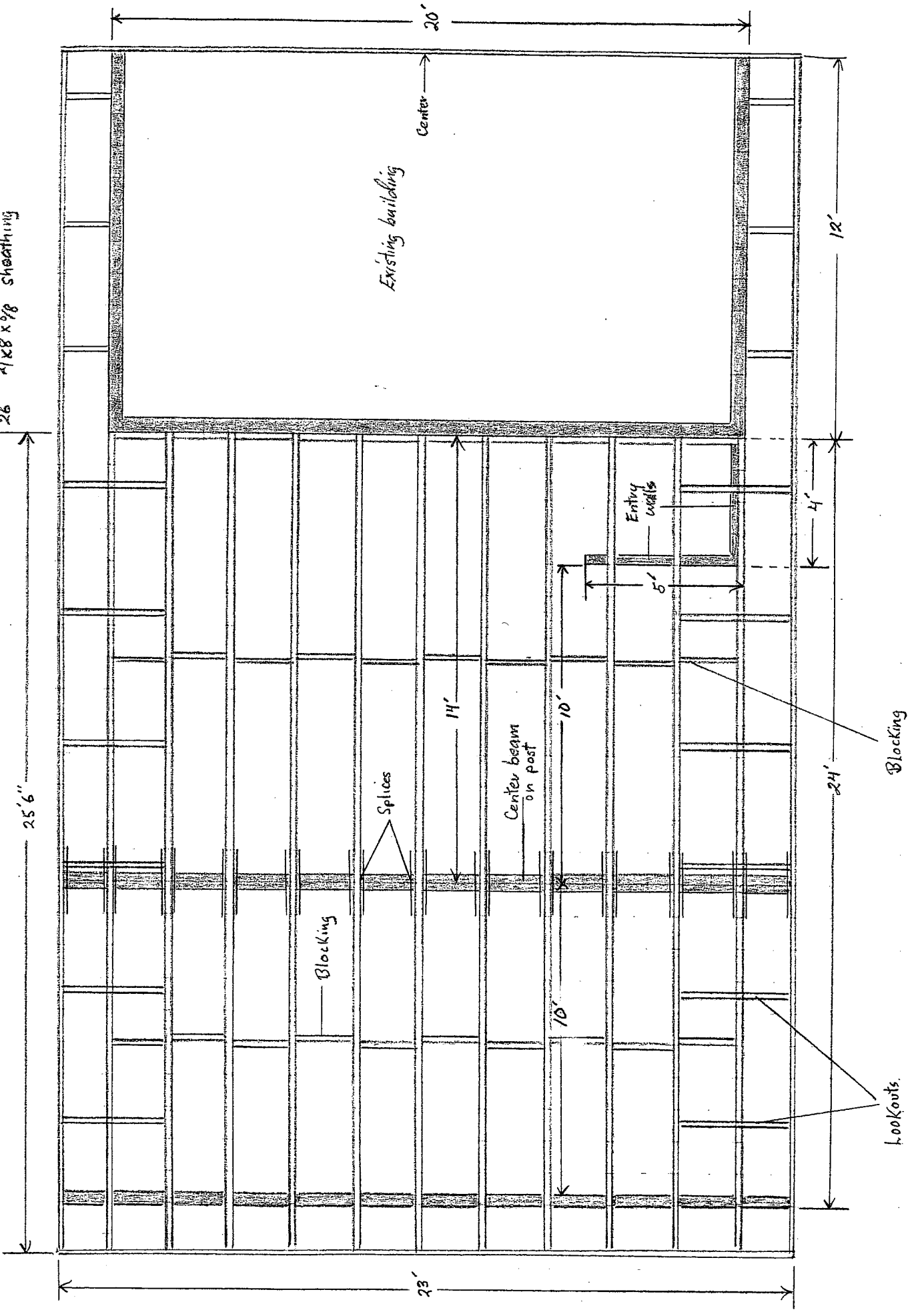

Post and beam carport
With enclosed south wall
Scale 1/4" = 1'

