

21-11

CITY OF CRAIG, ALASKA BUILDING PERMIT APPLICATION

| Applicant Information | | Owner Information (if not also applicant) | |
|-----------------------|-------------------|---|--|
| Name | Jim Dunbar | Name | |
| Mailing Address | Box 299 | Mailing Address | |
| Street Address | 1614 Sunnahae Ct. | Street Address | |
| City, State, Zip | Craig AK 99921 | City, State, Zip | |
| Telephone | 826-3671 | Telephone | |

Property Description

Subdivision Name: USS 2611

Survey Number: _____ Tract Number: _____ Lot Number: 11-C-3 Block Number: _____

Army Corps of Engineers Permit Name and/or Number: _____

Building Activity Information (please check one)

| | | | |
|--|-----------------------------------|---|--|
| <input type="checkbox"/> Single Family Home | <input type="checkbox"/> Duplex | <input type="checkbox"/> Triplex | <input type="checkbox"/> Fourplex or greater |
| <input type="checkbox"/> Deck | <input type="checkbox"/> Porch | <input type="checkbox"/> Retaining Wall | <input type="checkbox"/> Addition |
| <input type="checkbox"/> Commercial Building | <input type="checkbox"/> Wannigan | <input type="checkbox"/> Garage | <input checked="" type="checkbox"/> Shed |
| <input type="checkbox"/> Mobile Home (Year and Make): _____ | | | |
| <input type="checkbox"/> Travel Trailer (Year and Make): _____ | | | |
| <input type="checkbox"/> Other (Please describe): _____ | | | |

Height of Building at Roof Eve: 10' Closest setback to property line: 10' 10 420 sq ft

Building Dimensions: 10 X 42 Area of building footprint: _____

What use(s) do you propose for the building? Storage

Site Plan

Please complete on reverse side or attached sheet a site plan showing all proposed construction.

Owner's/Applicant's Statement

I acknowledge that I have read this application and state that the above information is correct. I agree to comply with all codes and ordinances of the City of Craig applicable to building and construction, and all land use regulations as pertaining to this permit. Any violation of land management regulations are the responsibility of the property owner. This permit becomes void upon completion of the approved work, or one year, whichever comes first. Work not documented in this application is not authorized by this building permit. I understand that this permit is revocable if work is not completed consistent with this applicant or if work does not comply with the requirements of the City of Craig Municipal Code. I agree to provide the City of Craig with an as-built survey of the lot in the event one is completed for this project.

Signature of Applicant: Jim Dunbar Date: 9-9-11

Signature of Property Owner (if other than applicant): Jim Dunbar Date: _____

Special Conditions of Approval.

The following conditions of approval are made a part of this permit as provided by section 18.06.001B.6 of the Craig Land Development Code:

#1. No walls within 10' of property line.

Permission is hereby granted to perform the above work in compliance with any and all conditions listed above and in compliance with the Craig Land Development Code and all other ordinances of the City of Craig and the State of Alaska pertaining to the construction of buildings.

Signature of City Building Official: [Signature] Date: 9/9/11

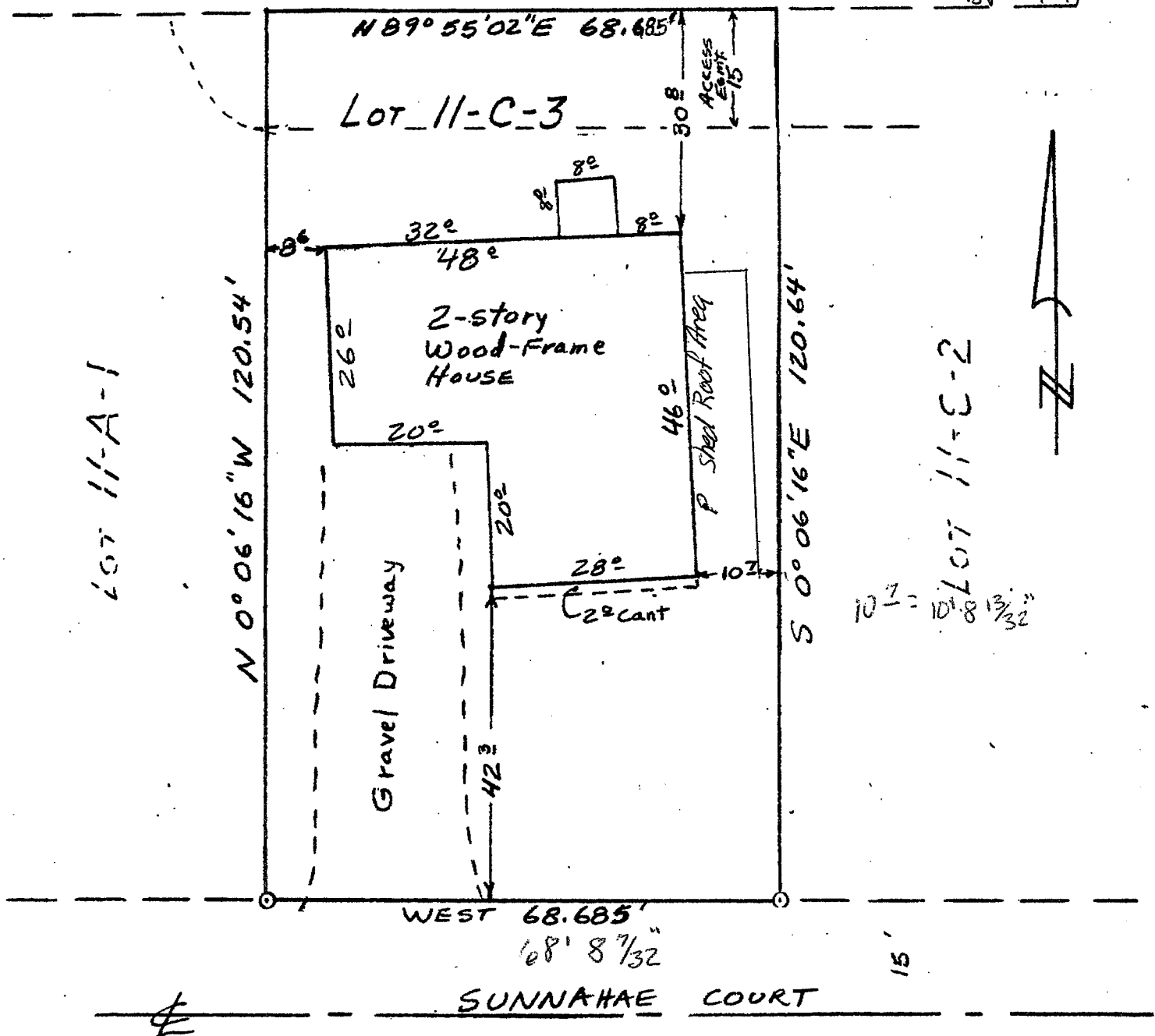

AS-BUILT SURVEY of: Lot 11 C-3, USS 2611, CRAIG, AK.

I hereby certify that the above described property has been surveyed by me and that the improvements situated thereon are within the property lines and do not overlap or encroach on the adjacent property and that there are no roadways, transmission lines, or other visible easements on said property, except as indicated hereon.

Date: 6-7-94 Scale: 1"=20' Drawn by: CLT

CRAIG L. TEMPLIN, RLS. - Whale Pass phone (907) 846-5120
PO Box WWP, Ketchikan, AK. 99950-0280



For Jim Dunbar

BP 21-11

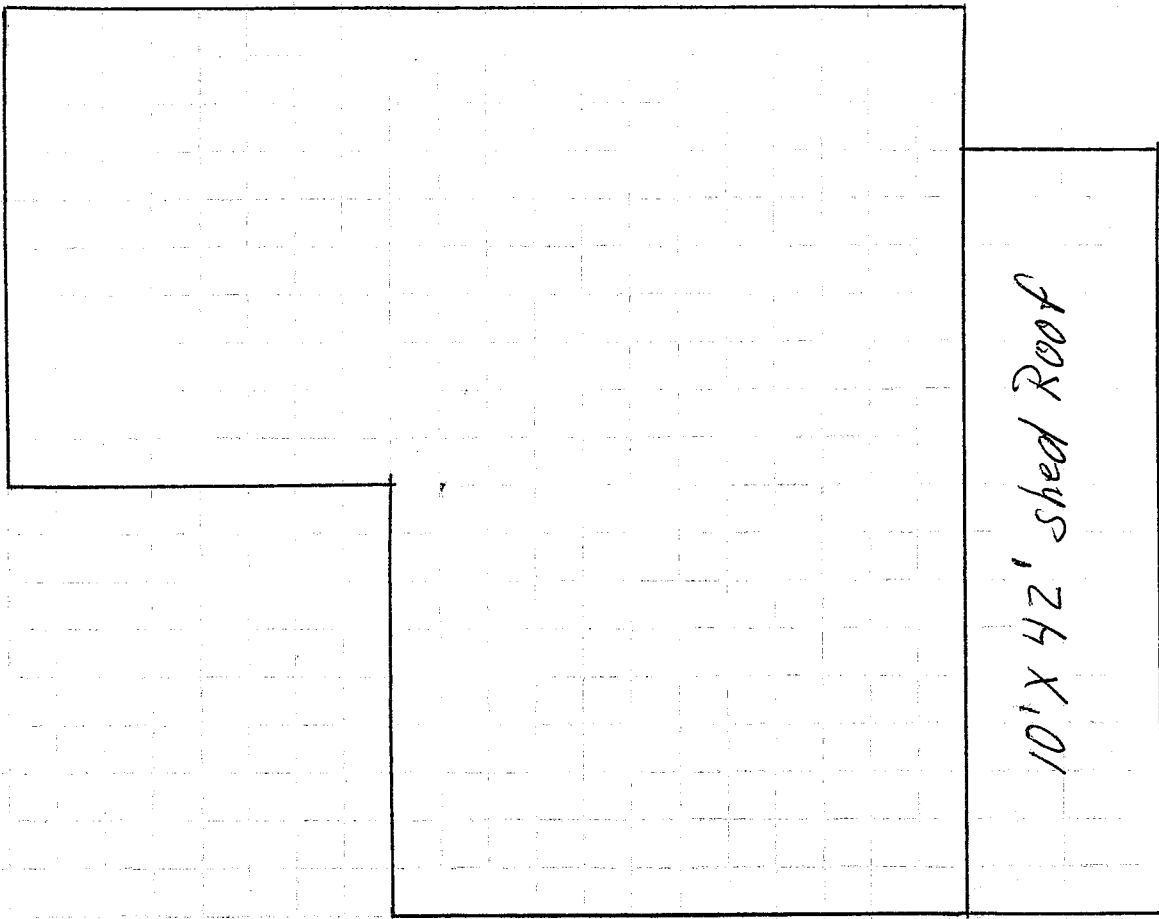

← 10' →

Sunnahae Ct.