

06-09

CITY OF CRAIG, ALASKA BUILDING PERMIT APPLICATION

Applicant Information		Owner Information (if not also applicant)	
Name	Don S ALBRIGHT	Name	
Mailing Address	P.O. BOX 335	Mailing Address	
Street Address	307 8th Street	Street Address	
City, State, Zip	KLAWOCK AK 99925	City, State, Zip	
Telephone	(907) 965 5975	Telephone	

Property Description

Subdivision Name _____

Survey Number: 1430 Tract Number: _____ Lot Number: 2 Block Number: 23

Army Corps of Engineers Permit Name and/or Number: _____

Building Activity Information (please check one)

<input type="checkbox"/> Single Family Home	<input checked="" type="checkbox"/> Duplex	<input type="checkbox"/> Triplex	<input type="checkbox"/> Fourplex or greater
<input type="checkbox"/> Deck	<input type="checkbox"/> Porch	<input type="checkbox"/> Retaining Wall	<input type="checkbox"/> Addition
<input type="checkbox"/> Commercial Building	<input type="checkbox"/> Wannigan	<input type="checkbox"/> Garage	<input type="checkbox"/> Shed
<input type="checkbox"/> Mobile Home (Year and Make) _____			
<input type="checkbox"/> Travel Trailer (Year and Make) _____			
<input type="checkbox"/> Other (Please describe): _____			

Height of Building at Roof Eve: N/A Closest setback to property line: _____

Building Dimensions: _____ Area of building footprint: APT. 416 S.F.

What use(s) do you propose for the building? MOTHER INLAW APARTMENT

Site Plan

Please complete on reverse side or attached sheet a site plan showing all proposed construction.

Owner's/Applicant's Statement

I acknowledge that I have read this application and state that the above information is correct. I agree to comply with all codes and ordinances of the City of Craig applicable to building and construction, and all land use regulations as pertaining to this permit. Any violation of land management regulations are the responsibility of the property owner. This permit becomes void upon completion of the approved work, or one year, whichever comes first. Work not documented in this application is not authorized by this building permit. I understand that this permit is revocable if work is not completed consistent with this applicant or if work does not comply with the requirements of the City of Craig Municipal Code. I agree to provide the City of Craig with an as-built survey of the lot in the event one is completed for this project.

Don S. Albright 3/24/09

Signature of Applicant Date Signature of Property Owner (if other than applicant) Date

Special Conditions of Approval.

The following conditions of approval are made a part of this permit as provided by section 18.06.001B.6 of the Craig Land Development Code:

#1. Property owner must provide 1 on-site parking space for new unit in addition to 2 parking spaces for existing dwelling unit.

#2. No construction within 10' of any property line.

Permission is hereby granted to perform the above work in compliance with any and all conditions listed above and in compliance with the Craig Land Development Code and all other ordinances of the City of Craig and the State of Alaska pertaining to the construction of buildings.

[Signature] 4-6-09

Signature of City Building Official Date

CLARE KILBUCK DRIVE

LOT 2, BLOCK 23
US SURVEY 1430
CHADIS, AK.

4th STREET

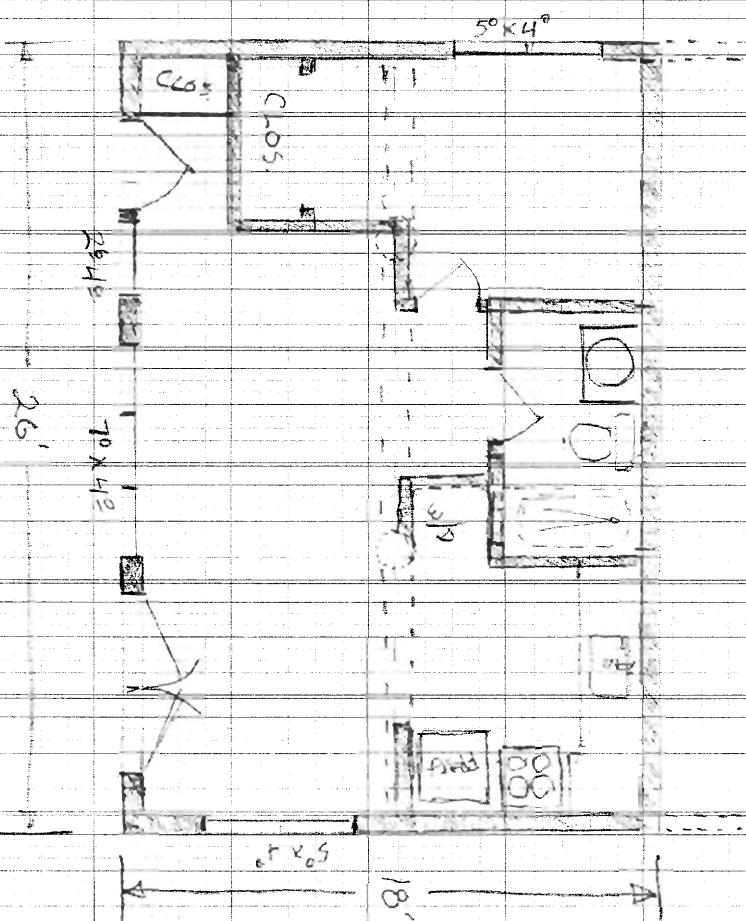
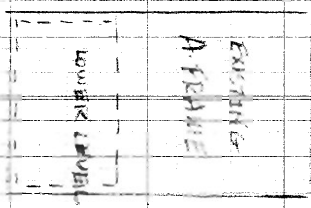

MOTHER IN LAW APARTMENT?
FOR DDJ ALRIGHT

CRAYSON & ASSOCIATES
1000 10th Ave
Fairbanks, AK 99701

