

# CITY OF CRAIG, ALASKA BUILDING PERMIT APPLICATION

Applicant Information		Owner Information (if not also applicant)	
Name	Dan Price	Name	Shawn Seet
Mailing Address	Box 1199	Mailing Address	
Street Address	507 Shawn Seet	Street Address	
City, State, Zip	Craig AK 99921	City, State, Zip	Craig AK 99921
Telephone	926-2403	Telephone	926-3251

**Property Description**

Subdivision Name: \_\_\_\_\_

Survey Number: \_\_\_\_\_ Tract Number: \_\_\_\_\_ Lot Number: \_\_\_\_\_ Block Number: \_\_\_\_\_

Army Corps of Engineers Permit Name and/or Number: \_\_\_\_\_

**Building Activity Information (please check one)**

Single Family Home     Duplex     Triplex     Fourplex or greater  
 Deck     Porch     Retaining Wall     Addition  
 Commercial Building     Wannigan     Garage     Shed  
 Mobile Home (Year and Make) 2007 mobile  
 Travel Trailer (Year and Make) \_\_\_\_\_  
 Other (Please describe): \_\_\_\_\_

Height of Building at Roof Eve: 8'6"    Closest setback to property line: 10'

Building Dimensions: 12x8    Area of building footprint: 96 sq ft

What use(s) do you propose for the building? storage shed

**Site Plan**

Please complete on reverse side or attached sheet a site plan showing all proposed construction.

**Owner's/Applicant's Statement**

I acknowledge that I have read this application and state that the above information is correct. I agree to comply with all codes and ordinances of the City of Craig applicable to building and construction, and all land use regulations as pertaining to this permit. Any violation of land management regulations are the responsibility of the property owner. This permit becomes void upon completion of the approved work, or one year, whichever comes first. Work not documented in this application is not authorized by this building permit. I understand that this permit is revocable if work is not completed consistent with this applicant or if work does not comply with the requirements of the City of Craig Municipal Code. I agree to provide the City of Craig with an as-built survey of the lot in the event one is completed for this project.

Signature of Applicant: Dan Price    Date: 7-27-09    Signature of Property Owner (if other than applicant): [Signature]    Date: \_\_\_\_\_

**Special Conditions of Approval.**

The following conditions of approval are made a part of this permit as provided by section 18.06.001B.6 of the Craig Land Development Code:

#1. No construction within 10' of property line.

#2. Permit valid for shed only.

Permission is hereby granted to perform the above work in compliance with any and all conditions listed above and in compliance with the Craig Land Development Code and all other ordinances of the City of Craig and the State of Alaska pertaining to the construction of buildings.

Signature of City Building Official: [Signature]    Date: 7/28/09

# Road

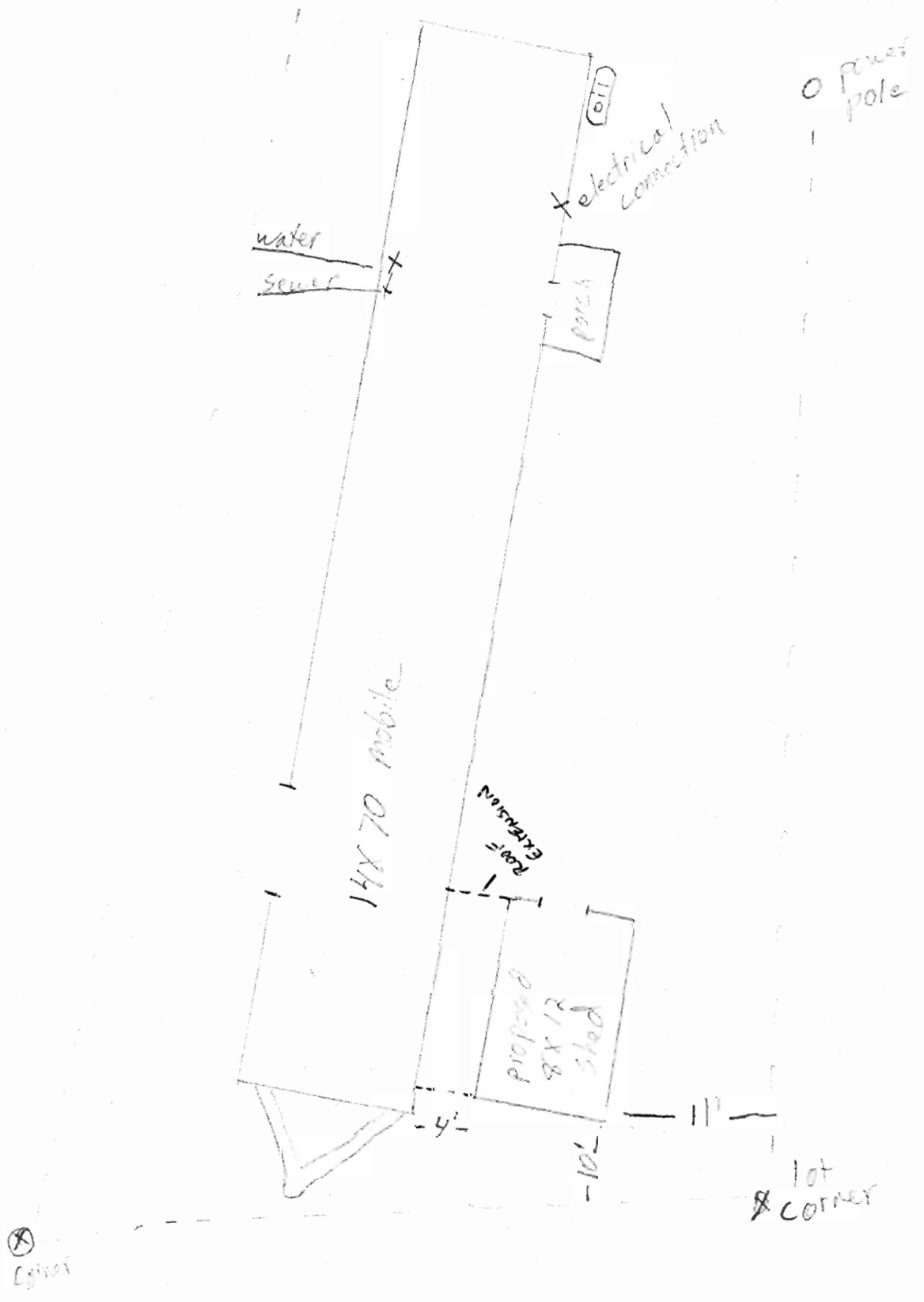

⊗  
Eggs

lot  
corner

water  
sewer

oil  
electrical  
connection

power  
pole

14x70 mobile

Roof  
Extension

Proposed  
8x12  
shed

4'

10'