

# CITY OF CRAIG, ALASKA BUILDING PERMIT APPLICATION

### Applicant Information

### Owner Information (if not also applicant)

Name Shari Purser  
 Mailing Address P.O. Box 1030  
 Street Address 1001 4th street  
 City, State, Zip Craig AK 99921  
 Telephone 401-1021

Name \_\_\_\_\_  
 Mailing Address Same  
 Street Address \_\_\_\_\_  
 City, State, Zip \_\_\_\_\_  
 Telephone \_\_\_\_\_

### Property Description

Subdivision Name Block 9 5A USS 1430  
 Survey Number USS 1430 Tract Number: \_\_\_\_\_ Lot Number: 5A Block Number: 9  
 Army Corps of Engineers Permit Name and/or Number: \_\_\_\_\_

### Building Activity Information (please check one)

- |   |                                   |   |  |
|---|-----------------------------------|---|--|
| <input checked="" type="checkbox"/> Single Family Home        | <input type="checkbox"/> Duplex   | <input type="checkbox"/> Triplex        | <input type="checkbox"/> Fourplex or greater |
| <input type="checkbox"/> Deck                                 | <input type="checkbox"/> Porch    | <input type="checkbox"/> Retaining Wall | <input type="checkbox"/> Addition            |
| <input type="checkbox"/> Commercial Building                  | <input type="checkbox"/> Wannigan | <input type="checkbox"/> Garage         | <input type="checkbox"/> Shed                |
| <input type="checkbox"/> Mobile Home (Year and Make) _____    |                                   |   |  |
| <input type="checkbox"/> Travel Trailer (Year and Make) _____ |                                   |   |  |
| <input type="checkbox"/> Other (Please describe): _____       |                                   |   |  |

Height of Building at Roof Eve: 20 Closest setback to property line: 12.5  
 Building Dimensions: 44 x 25 Area of building footprint: 1100 sqft  
 What use(s) do you propose for the building? To live in

### Site Plan

Please complete on reverse side or attached sheet a site plan showing all proposed construction.

### Owner's/Applicant's Statement

I acknowledge that I have read this application and state that the above information is correct. I agree to comply with all codes and ordinances of the City of Craig applicable to building and construction, and all land use regulations as pertaining to this permit. Any violation of land management regulations are the responsibility of the property owner. This permit becomes void upon completion of the approved work, or one year, whichever comes first. Work not documented in this application is not authorized by this building permit. I understand that this permit is revocable if work is not completed consistent with this applicant or if work does not comply with the requirements of the City of Craig Municipal Code. I agree to provide the City of Craig with an as-built survey of the lot in the event one is completed for this project.

Shari Purser 8-31-09  
 Signature of Applicant Date Signature of Property Owner (if other than applicant) Date

### Special Conditions of Approval.

The following conditions of approval are made a part of this permit as provided by section 18.06.001B.6 of the Craig Land Development Code:

- #1. No walls or decks higher than 30" above grade within 10' of property line.
- #2. Max bldg. Ht. is 30' to highest point of roof.
- #3. TWP for trailer expires 8/31/2010.
- #4. Maximum bldg footprint 2,348 sq. ft.

Permission is hereby granted to perform the above work in compliance with any and all conditions listed above and in compliance with the Craig Land Development Code and all other ordinances of the City of Craig and the State of Alaska pertaining to the construction of buildings.

[Signature] \_\_\_\_\_  
 Signature of City Building Official Date

BP 25-09

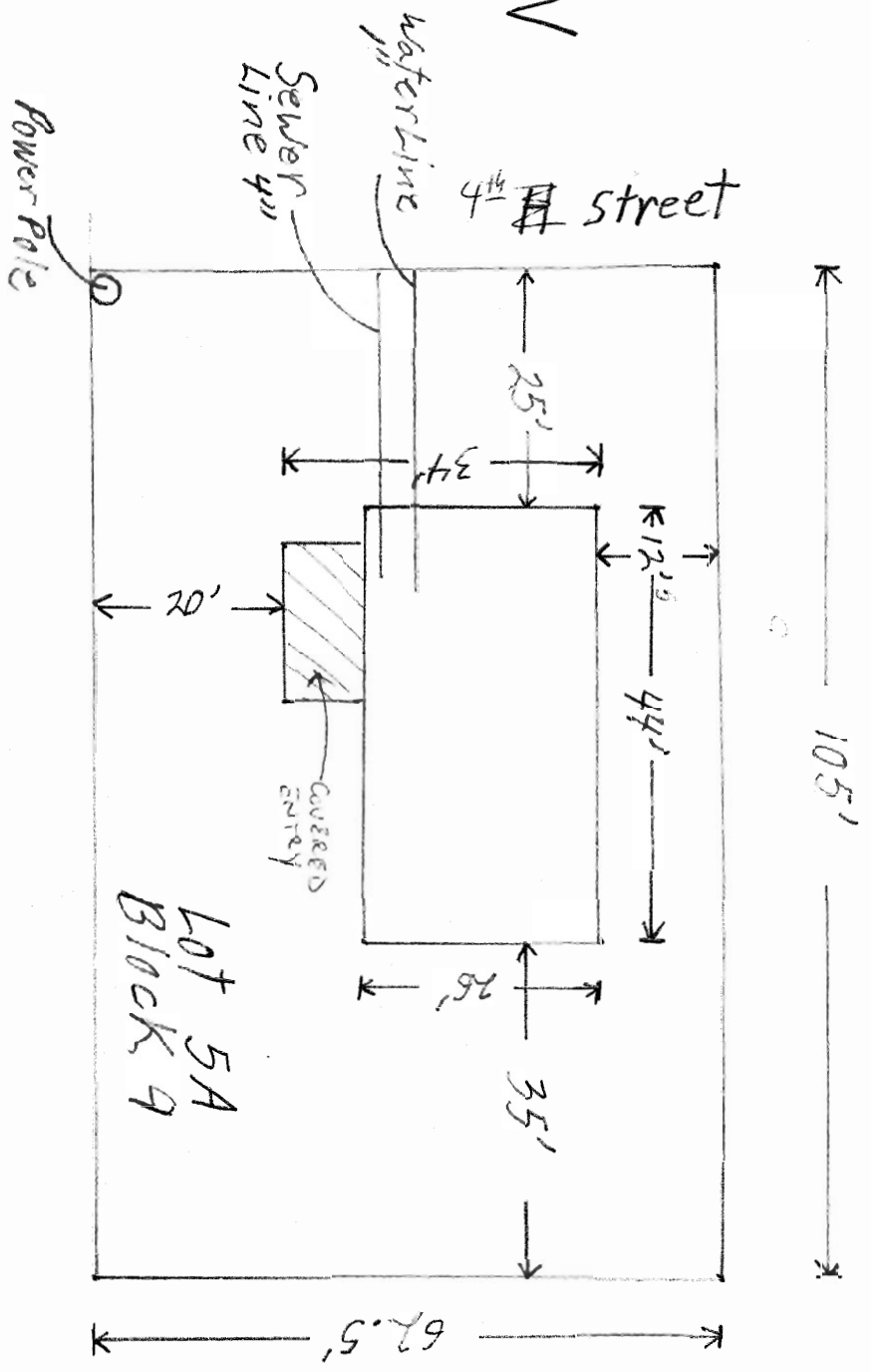
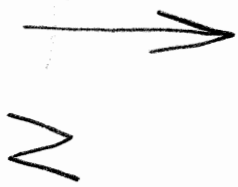

Roof Height 20'

SITE PLAN  
1/4" = 5'

LOT = 6250 sq ft  
 SETBACK AREA = 2915 sq ft  
 BUILDABLE AREA = 3612 sq ft  
 = 23-18" max hgt for front