

02-08 (R)

CITY OF CRAIG, ALASKA BUILDING PERMIT APPLICATION

Applicant Information		Owner Information (if not also applicant)	
Name	Beth Parsons	Name	
Mailing Address	Box 765	Mailing Address	
Street Address	406 3rd	Street Address	
City, State, Zip	Craig, AK 9921	City, State, Zip	
Telephone	401-0129	Telephone	

Property Description

Subdivision Name _____

Survey Number: 1430 Tract Number: _____ Lot Number: 4-A Block Number: 18

Army Corps of Engineers Permit Name and/or Number: _____

Building Activity Information (please check one)

<input type="checkbox"/> Single Family Home	<input type="checkbox"/> Duplex	<input type="checkbox"/> Triplex	<input type="checkbox"/> Fourplex or greater
<input type="checkbox"/> Deck	<input type="checkbox"/> Porch	<input type="checkbox"/> Retaining Wall	<input checked="" type="checkbox"/> Addition
<input type="checkbox"/> Commercial Building	<input type="checkbox"/> Wannigan	<input type="checkbox"/> Garage	<input type="checkbox"/> Shed
<input type="checkbox"/> Mobile Home (Year and Make) _____			
<input type="checkbox"/> Travel Trailer (Year and Make) _____			
<input type="checkbox"/> Other (Please describe): _____			

Height of Building at Roof Eve: _____ Closest setback to property line: _____

Building Dimensions: _____ Area of building footprint: _____

What use(s) do you propose for the building? _____

Site Plan

Please complete on reverse side or attached sheet a site plan showing all proposed construction.

Owner's/Applicant's Statement

I acknowledge that I have read this application and state that the above information is correct. I agree to comply with all codes and ordinances of the City of Craig applicable to building and construction, and all land use regulations as pertaining to this permit. Any violation of land management regulations are the responsibility of the property owner. This permit becomes void upon completion of the approved work, or one year, whichever comes first. Work not documented in this application is not authorized by this building permit. I understand that this permit is revocable if work is not completed consistent with this applicant or if work does not comply with the requirements of the City of Craig Municipal Code. I agree to provide the City of Craig with an as-built survey of the lot in the event one is completed for this project.

Beth Parsons

Signature of Applicant _____ Date _____ Signature of Property Owner (if other than applicant) _____ Date _____

Special Conditions of Approval.

The following conditions of approval are made a part of this permit as provided by section 18.06.001B.6 of the Craig Land Development Code:

Amendment #1. Add raising level of roof. 2-12-08 BPT.

Renewal/Amendment #2 Renewed & Add stairs 3-16-09 BPT

Permission is hereby granted to perform the above work in compliance with any and all conditions listed above and in compliance with the Craig Land Development Code and all other ordinances of the City of Craig and the State of Alaska pertaining to the construction of buildings.

[Signature]

Signature of City Building Official _____ Date _____

SITE PLAN

Show the items from the checklist below in the drawing grid. The drawing must be legible and accurate.

- _____ Lot lines and dimensions
- _____ Distances from all structures to lot lines
- _____ Proposed structures with dimensions
- _____ All easements, streets, alleys, sidewalks
- _____ Existing structures and their dimensions
- _____ Parking spaces

- _____ Water lines
- _____ Sewer lines
- _____ Electric lines and poles
- _____ Driveways
- _____ North Arrow
- _____ Other pertinent information

HOUSE

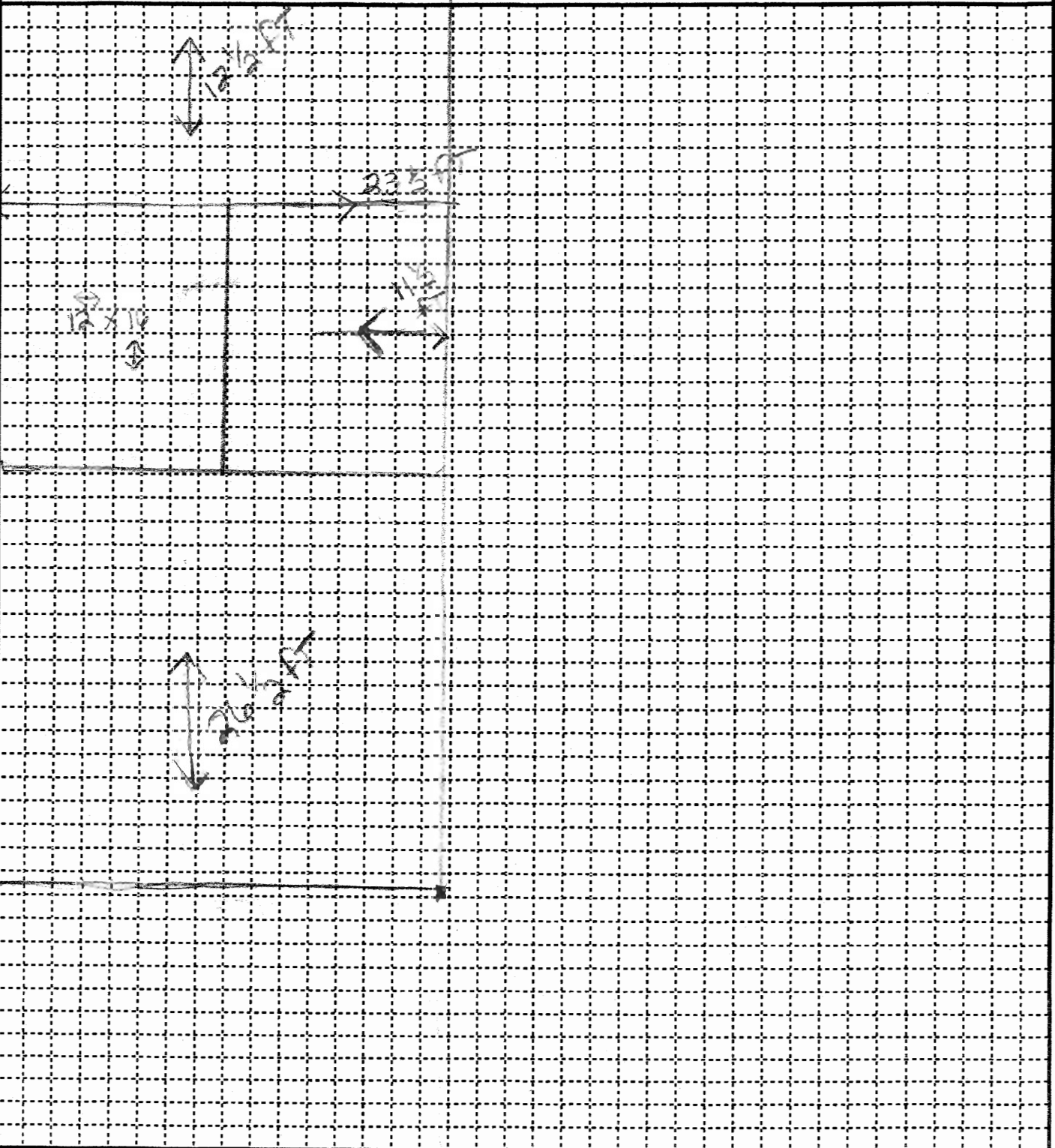

02-08(R)

9-99

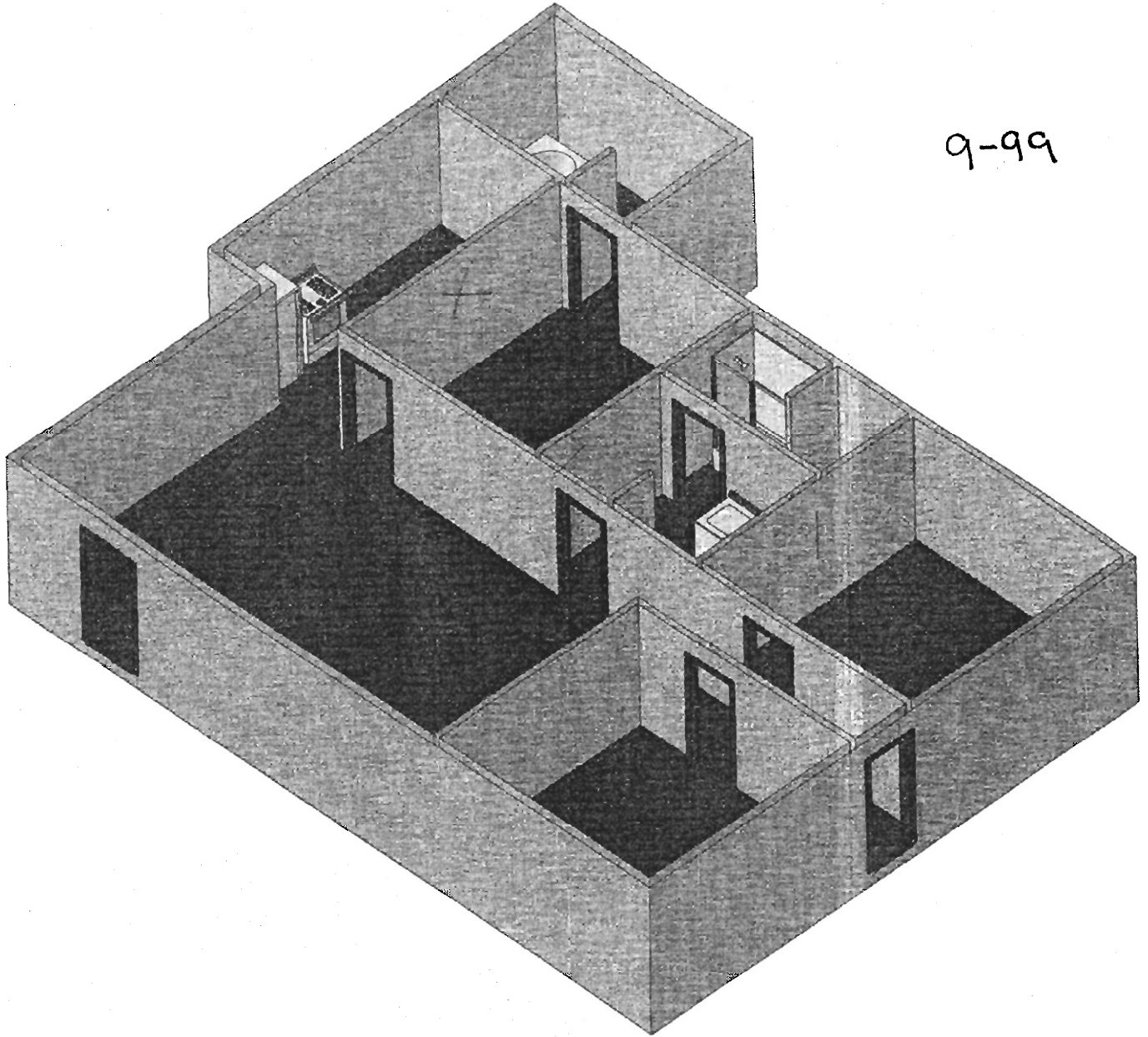

Wisconsin,
408 3rd st.
Proposed
Configuration

9-99

Street

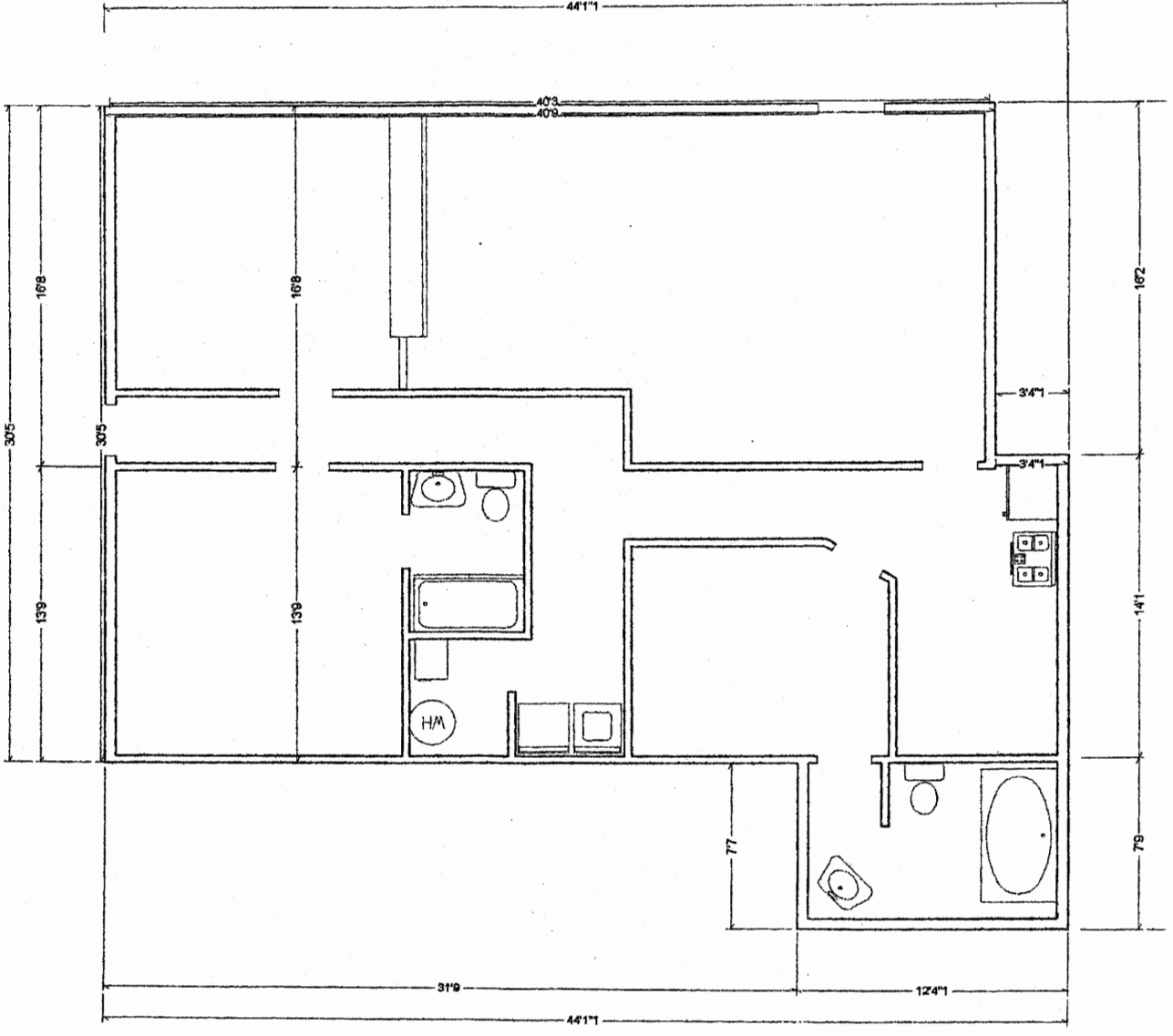

11'

13'

WALKWAY

STREET

NEW STAIRS
ADDED TO PERMIT
3-16-09

