

18-07

# CITY OF CRAIG, ALASKA BUILDING PERMIT APPLICATION

### Applicant Information

### Owner Information (if not also applicant)

Name Don + Cathy Bolling  
Mailing Address Box 509  
Street Address 510 First St.  
City, State, Zip Craig, AK 99421  
Telephone 907-3061

Name Same  
Mailing Address \_\_\_\_\_  
Street Address \_\_\_\_\_  
City, State, Zip \_\_\_\_\_  
Telephone \_\_\_\_\_

### Property Description

Subdivision Name \_\_\_\_\_  
Survey Number: 1430 Tract Number: \_\_\_\_\_ Lot Number: 4B Block Number: 16  
Army Corps of Engineers Permit Name and/or Number: \_\_\_\_\_

### Building Activity Information (please check one)

- Single Family Home
- Deck 8' x 24'
- Commercial Building
- Mobile Home (Year and Make) \_\_\_\_\_
- Travel Trailer (Year and Make) \_\_\_\_\_
- Other (Please describe): \_\_\_\_\_
- Duplex
- Porch
- Wannigan
- Triplex
- Retaining Wall
- Garage
- Fourplex or greater
- Addition
- Shed

Height of Building at Roof Eave: \_\_\_\_\_ Closest setback to property line: > 20'  
Building Dimensions: 8' x 24' deck Area of building footprint: \_\_\_\_\_  
What use(s) do you propose for the building? \_\_\_\_\_

### Site Plan

Please complete on reverse side or attached sheet a site plan showing all proposed construction.

### Owner's/Applicant's Statement

I acknowledge that I have read this application and state that the above information is correct. I agree to comply with all codes and ordinances of the City of Craig applicable to building and construction, and all land use regulations as pertaining to this permit. Any violation of land management regulations are the responsibility of the property owner. This permit becomes void upon completion of the approved work, or one year, whichever comes first. Work not documented in this application is not authorized by this building permit. I understand that this permit is revocable if work is not completed consistent with this applicant or if work does not comply with the requirements of the City of Craig Municipal Code. I agree to provide the City of Craig with an as-built survey of the lot in the event one is completed for this project.

Signature of Applicant [Signature] Date 6/15/07  
Signature of Property Owner (if other than applicant) \_\_\_\_\_ Date \_\_\_\_\_

### Special Conditions of Approval.

The following conditions of approval are made a part of this permit as provided by section 18.06.001B.6 of the Craig Land Development Code:  
\_\_\_\_\_  
\_\_\_\_\_  
\_\_\_\_\_

Permission is hereby granted to perform the above work in compliance with any and all conditions listed above and in compliance with the Craig Land Development Code and all other ordinances of the City of Craig and the State of Alaska pertaining to the construction of buildings.

Signature of City Building Official [Signature] Date 6-15-07

18-07

Kathy and John Bolling  
new decks  
Scale 1/4" = 1'

Optional

4, 2x4 @ 12'

8, 2x4 @ 16'

for under frame or  
floor joist and rim joist

3 to 4 lbs of deck screws

Corner brackets - etc.

21 2x4 Treated 8'  
for floor joist  
and rim joist

26 2x6 decking at  
16' lengths

Concrete blocks are  
on job sight

(384 Linear ft. of 2x6 decking)  
Actual

Rear deck at garage entrance

Decking will be laid in lengthwise

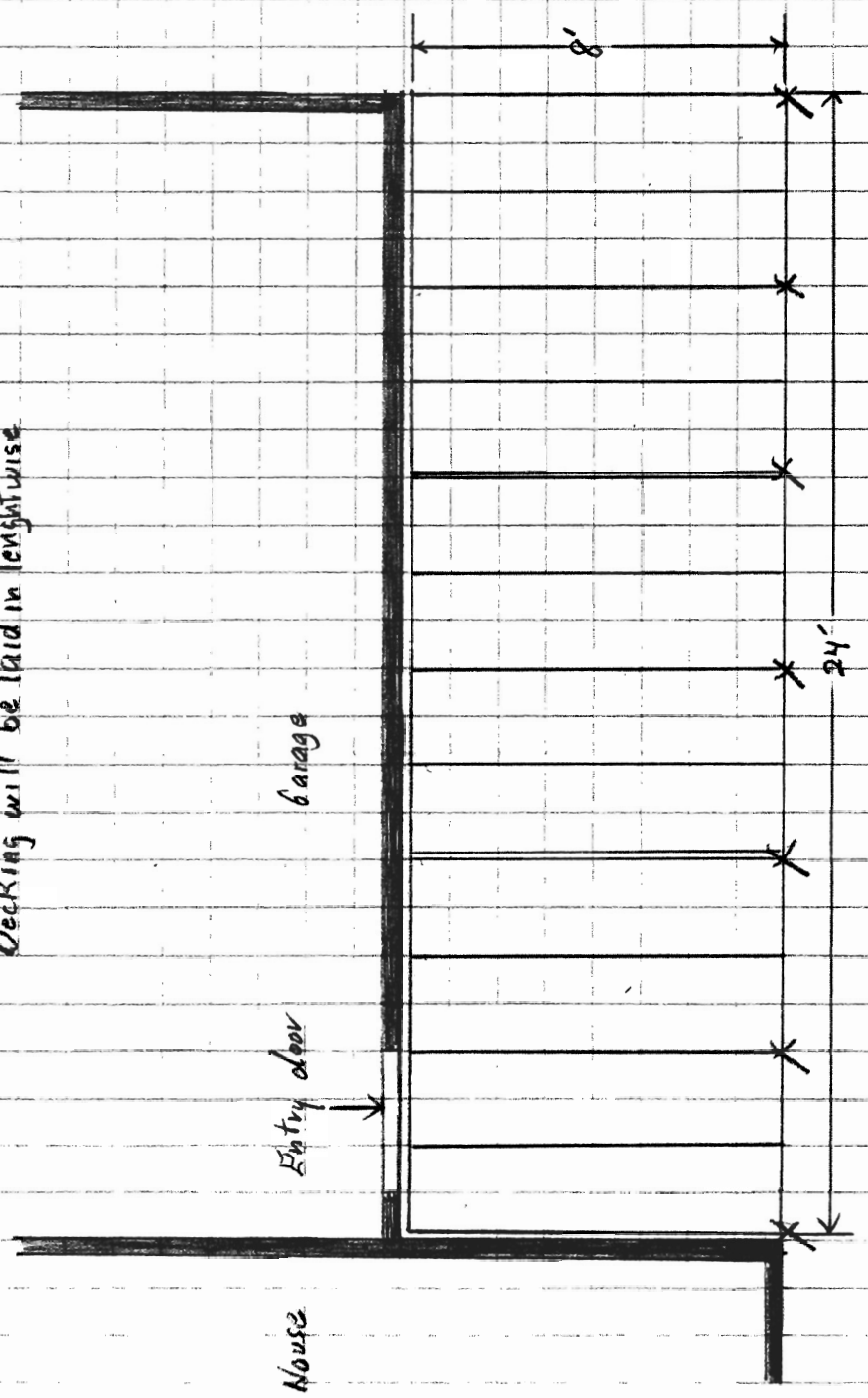

Entry door

garage

House

8'

24'

18-07

FIRST STREET

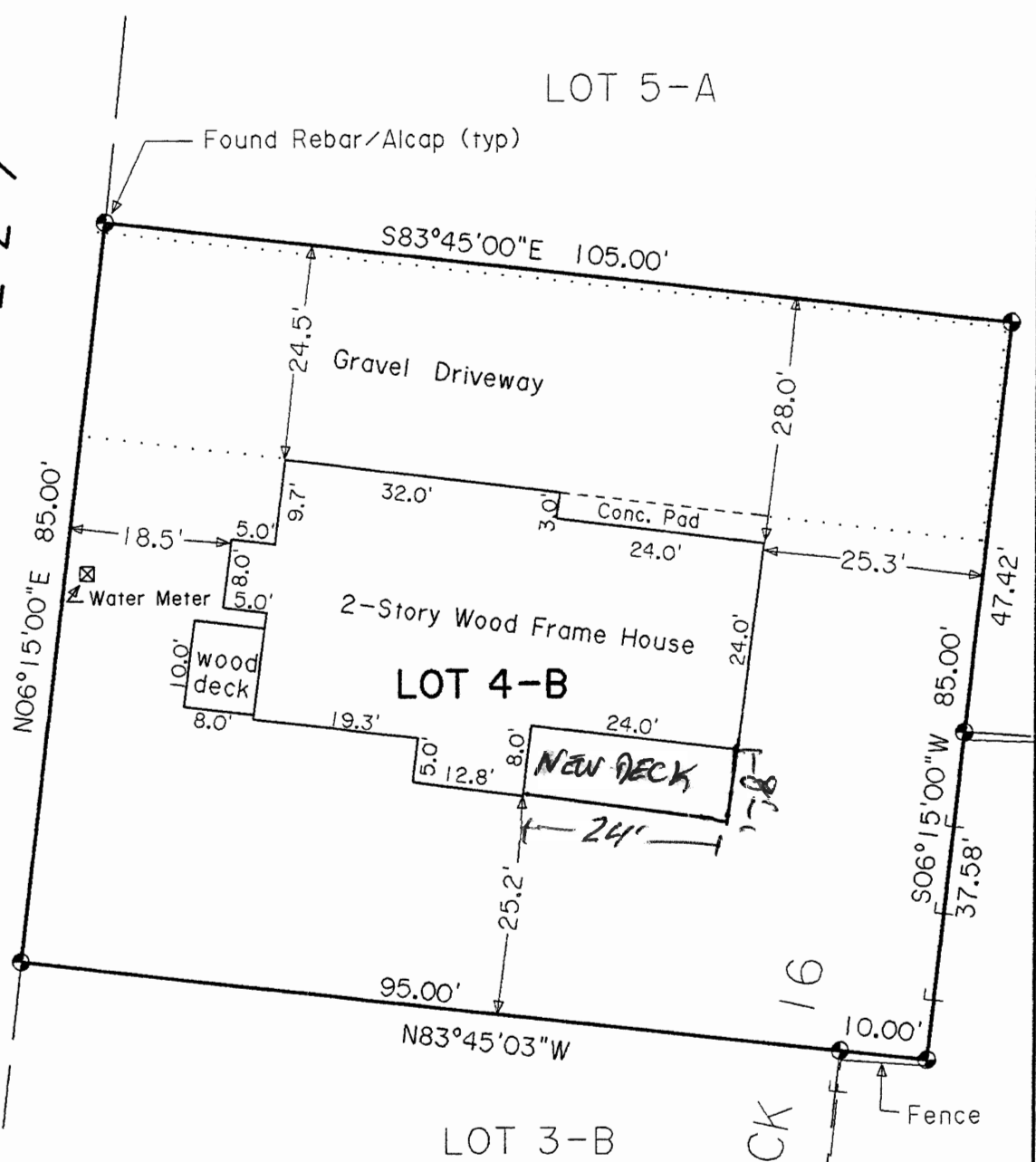

AS-BUILT SURVEY OF:

LOT 4-B, BLOCK 16, USS 1430, CRAIG, AK.

I hereby certify that the above described property has been surveyed by me and that the improvements situated thereon are within the property lines and do not encroach or overlap on the adjacent property lines and that there are no roadways, transmission lines or other visable easements on said property, except as indicated hereon.

Date: 6/26/98 Scale: 1" = 20' Drawn by: CLT  
Craig L. Templin - Whale Pass PO Box WWP - Ketchikan, AK. 99950

