

CITY OF CRAIG
APPLICATION FOR BUILDING PERMIT

27-98 (R)

CONTRACTOR OR APPLICANT	Name <u>D.J. Gibbons</u>	OWNER	Name
	Address <u>Box 307</u>		Address <u>Same</u>
	City <u>Craig</u>		City
	Phone <u>826-3368</u>		Phone
LEGAL DESCRIPTION	Subdivision		
	Survey # <u>1430</u>	Tract #	Block # <u>21</u> Lot # <u>2</u>
	Army Corps Permit #		
	Any other permits		
New	Mobile home		
Addition <u>566 ft² Lower, 252 ft² upper</u>	Land Use		
Use of Bldg* <u>Residence, Garage-Shop</u>	Fence Height		
Size of Bldg	Driveway width		
Height of Bldg <u>17' to Eave</u>	Parking (off street)		
Area of lot <u>6875 ft²</u>	Survey (if applicable)		
Repair	Move		
Demolish	Other		
*Specify use of building			

Signs	Hazard	Noise	Animals
--------------	---------------	--------------	----------------

THIS PERMIT BECOMES VOID UPON COMPLETION OF THE APPROVED WORK, OR 1 YEAR, WHICHEVER COMES FIRST. 90 DAY EXTENSIONS MAY BE APPROVED IF WRITTEN REQUEST IS RECEIVED PRIOR TO EXPIRATION OF THIS PERMIT. WORK NOT MENTIONED IS NOT INCLUDED IN PERMIT.

I acknowledge that I have read this application and state that the above is correct. I agree to comply to all codes and ordinances of the City of Craig, applicable to building & construction and all Land Management Regulations as pertaining to this permit. Any violation of Land Management Regulations will be the sole responsibility of the property owner.

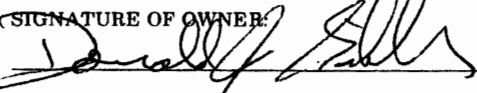
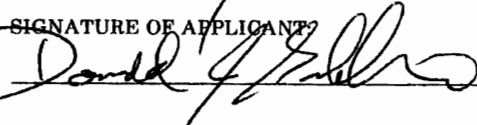
SIGNATURE OF OWNER:

 SIGNATURE OF APPLICANT:

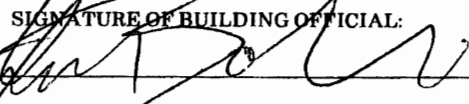
PERMISSION IS HEREBY GRANTED TO PERFORM THE ABOVE WORK ON CONDITION THAT SAME SHALL CONFORM IN ALL RESPECTS AND IN ACCORDANCE WITH THE ORDINANCES OF THE CITY OF CRAIG AND THE STATE OF ALASKA PERTAINING TO THE CONSTRUCTION OF BUILDING.

SIGNATURE OF BUILDING OFFICIAL:

Special conditions or variances:

Allowable footprint: ~~2,389~~
 Proposed footprint: ~1200

27-98(R)

LOT 2, BLOCK 21, USB 1430

Otis Gibbons
Fax: 826-3369
27-98

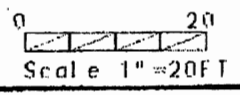
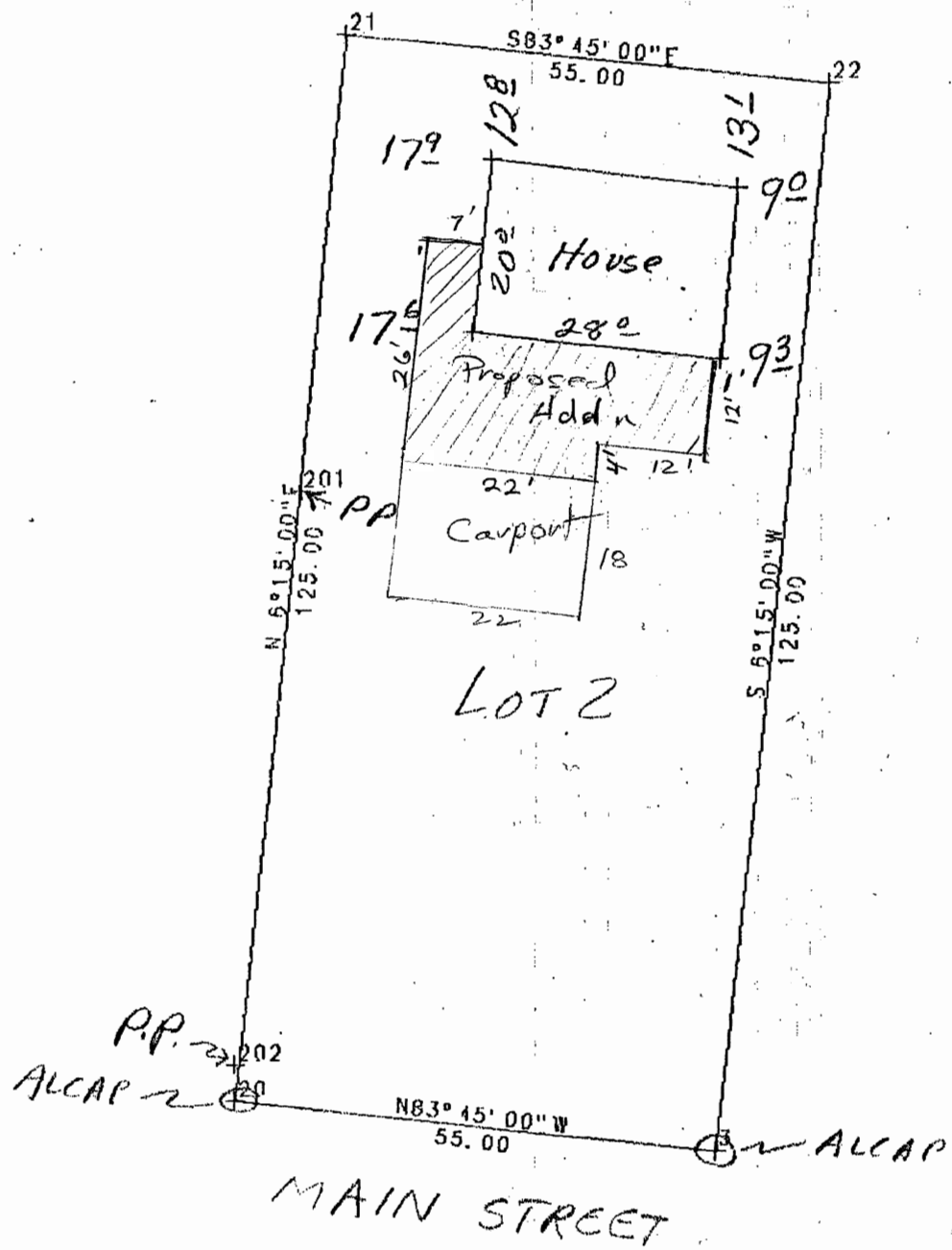
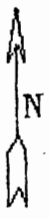

27-98(12)

27-98

