

37.06 (R)

# CITY OF CRAIG, ALASKA BUILDING PERMIT APPLICATION

### Applicant Information

Name Lee Zwagerman  
Mailing Address PO Box 1312 Craig AK  
Street Address 203 Cold Storage Rd  
City, State, Zip Craig, AK 99921  
Telephone 888 836 8500

### Owner Information (if not also applicant)

Name \_\_\_\_\_  
Mailing Address \_\_\_\_\_  
Street Address \_\_\_\_\_  
City, State, Zip \_\_\_\_\_  
Telephone \_\_\_\_\_

### Property Description

Subdivision Name \_\_\_\_\_  
Survey Number: VSS 2327 Tract Number: M Lot Number: 1 Block Number: \_\_\_\_\_  
Army Corps of Engineers Permit Name and/or Number: \_\_\_\_\_

### Building Activity Information (please check one)

- Single Family Home
- Deck
- Commercial Building
- Mobile Home (Year and Make)
- Travel Trailer (Year and Make)
- Other (Please describe): \_\_\_\_\_
- Duplex
- Porch
- Wannigan
- Triplex
- Retaining Wall
- Garage
- Fourplex or greater
- Addition
- Shed

Height of Building at Roof Eve: \_\_\_\_\_ Closest setback to property line: \_\_\_\_\_

Building Dimensions: \_\_\_\_\_ Area of building footprint: \_\_\_\_\_

What use(s) do you propose for the building? Cabins - Lodging - Laundry Upstairs Lodging & Rentals

### Site Plan

Please complete on reverse side or attached sheet a site plan showing all proposed construction.

### Owner's/Applicant's Statement

I acknowledge that I have read this application and state that the above information is correct. I agree to comply with all codes and ordinances of the City of Craig applicable to building and construction, and all land use regulations as pertaining to this permit. Any violation of land management regulations are the responsibility of the property owner. This permit becomes void upon completion of the approved work, or one year, whichever comes first. Work not documented in this application is not authorized by this building permit. I understand that this permit is revocable if work is not completed consistent with this applicant or if work does not comply with the requirements of the City of Craig Municipal Code. I agree to provide the City of Craig with an as-built survey of the lot in the event one is completed for this project.

Lee Z 9-12-06  
Signature of Applicant Date Signature of Property Owner (if other than applicant) Date

### Special Conditions of Approval.

The following conditions of approval are made a part of this permit as provided by section 18.06.001B.6 of the Craig Land Development Code:

#1. Amend to include waterline installation and sewer.  
Revised 11/2/07

Permission is hereby granted to perform the above work in compliance with any and all conditions listed above and in compliance with the Craig Land Development Code and all other ordinances of the City of Craig and the State of Alaska pertaining to the construction of buildings.

Bank 9/12/06  
Signature of City Building Official Date

# Craig Laundry - Property

## SITE PLAN

Show the items from the checklist below in the drawing grid. The drawing must be legible and accurate.

- |  |                                   |
|--|-----------------------------------|
| _____ Lot lines and dimensions                   | _____ Water lines                 |
| _____ Distances from all structures to lot lines | _____ Sewer lines                 |
| _____ Proposed structures with dimensions        | _____ Electric lines and poles    |
| _____ All easements, streets, alleys, sidewalks  | _____ Driveways                   |
| _____ Existing structures and their dimensions   | _____ North Arrow                 |
| _____ Parking spaces                             | _____ Other pertinent information |

Water Side

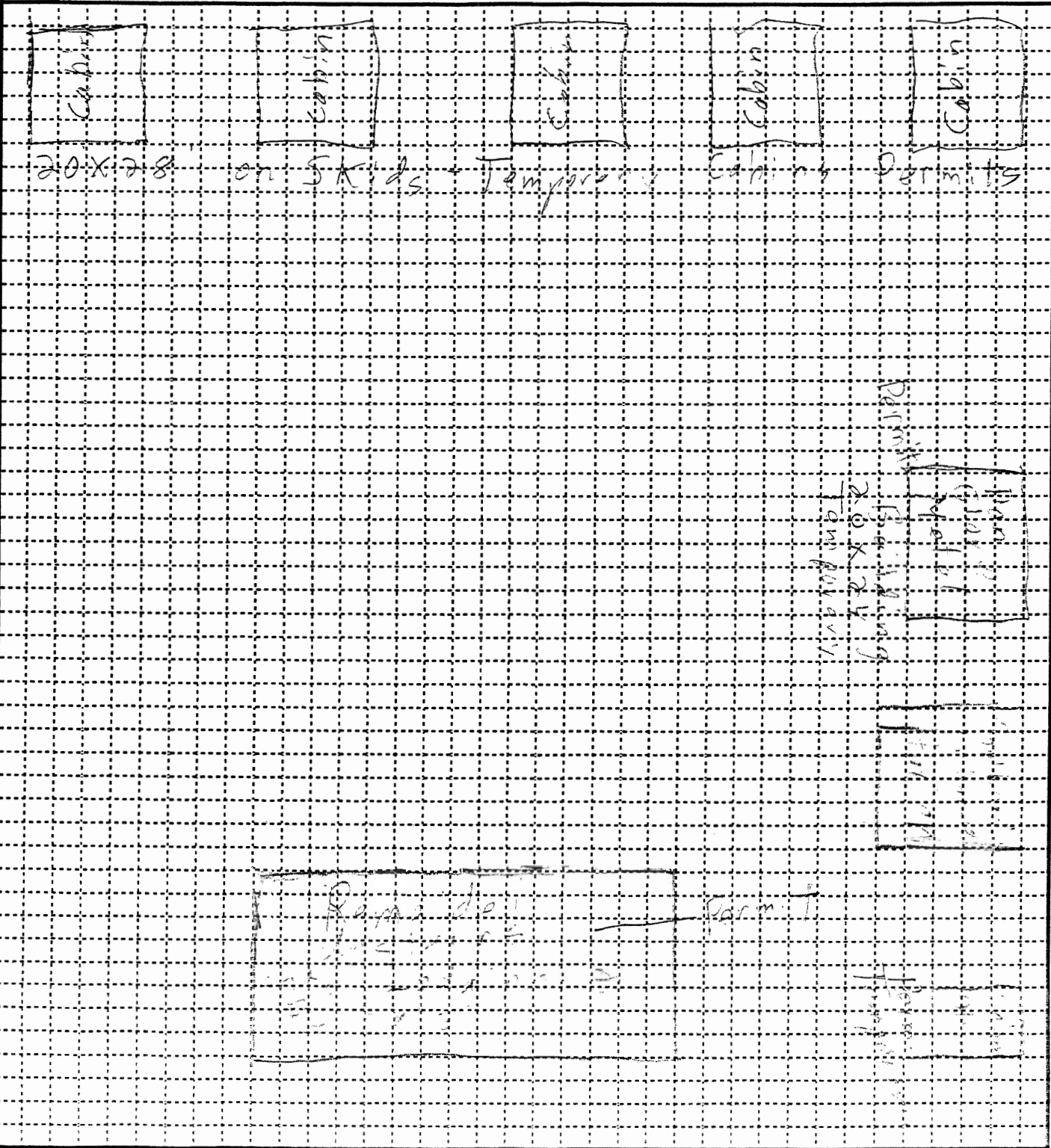

20x28



Living Room

Kitchen

Living Room

Living Room

Living Room

Living Room

Bathroom

Door

Living Room

Living Room

TV

Toilet

Sink

Tub

Chair

Stove

Sink

TV

Chair

TV

Chair

TV

Chair

TV

Chair

Door

Window

Window

Window

Window

Window

Window

Window

Window

front  
WESTSIDE

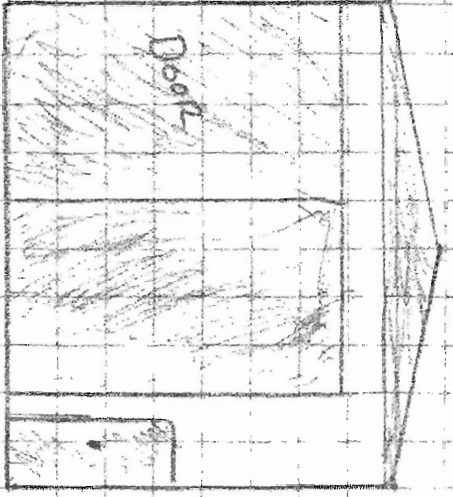

20'

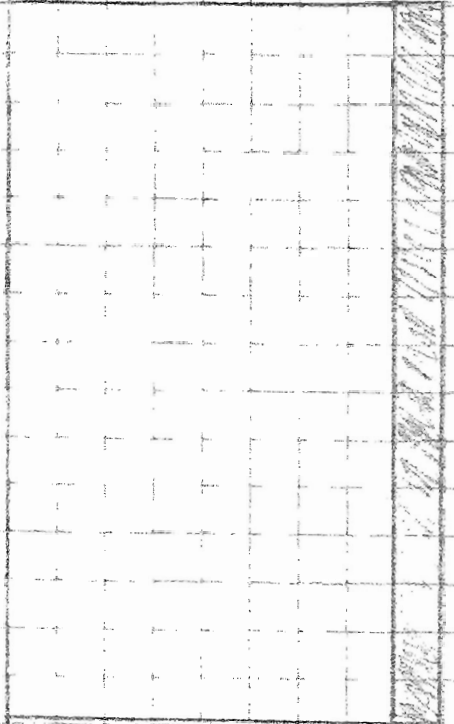

north  
side

BACK  
EASTSIDE

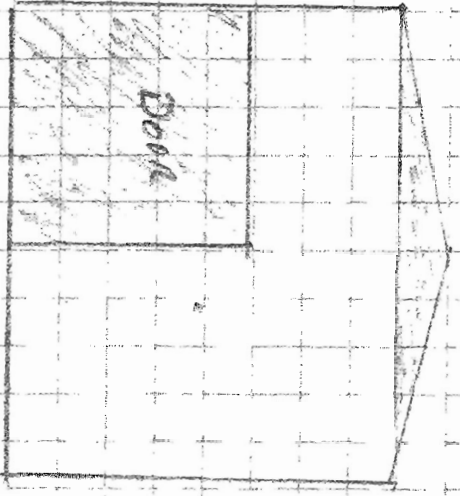

2 X 12 Pitch Roof

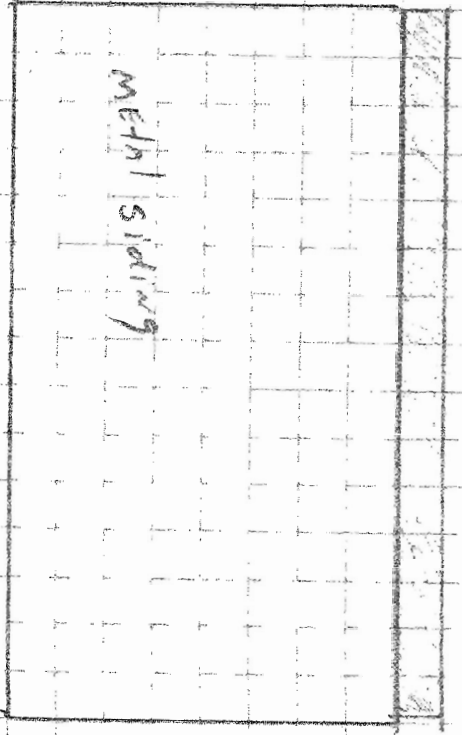

metal siding

16'  
HEIGHT

south  
side

30' wide

AREA Square = 2 Feet

Portable Building

30' x 30' Dimensions

2' x 2' x 6" Concrete Pads

Wall thickness

6" Metal Siding on Sides & Roof

Foundation  
2' x 2' x 6" Concrete Pads

S

20' E

N

30'

W

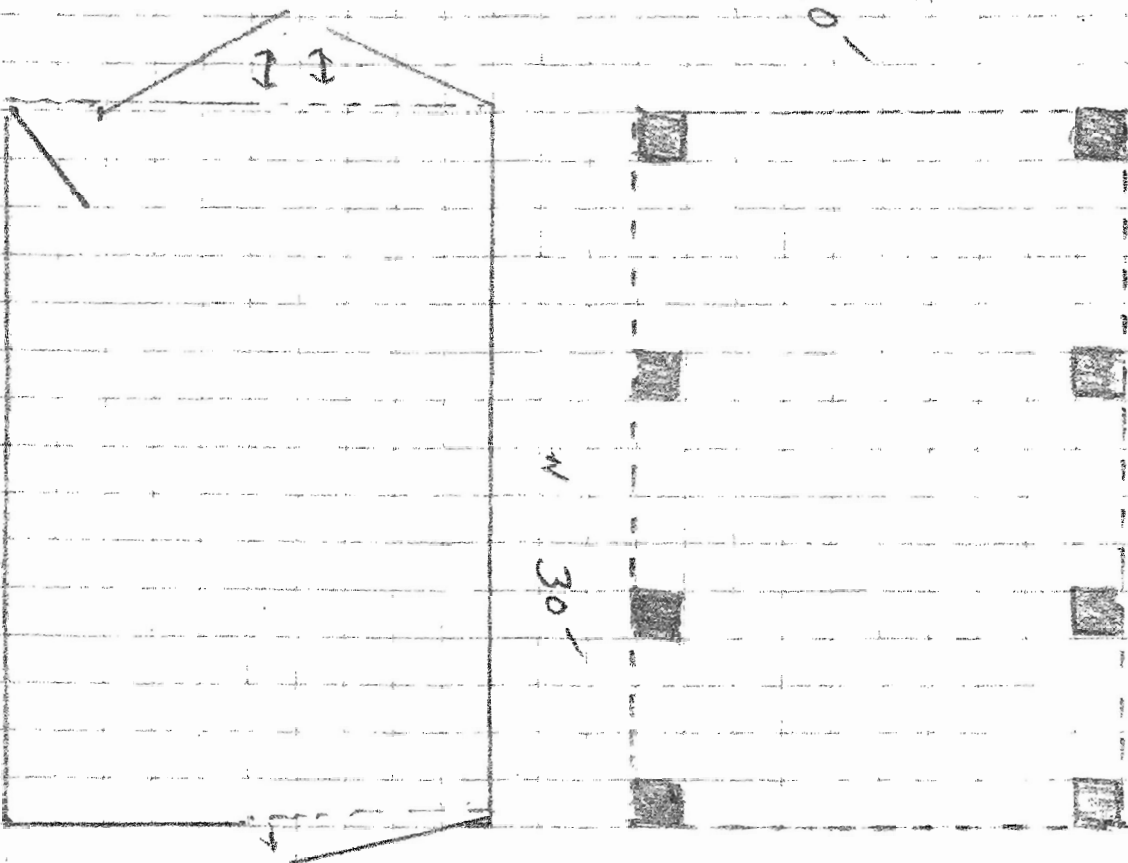

1 Square = 2' Top View