

12-05

# CITY OF CRAIG, ALASKA BUILDING PERMIT APPLICATION

<b>Applicant Information</b>		<b>Owner Information (if not also applicant)</b>	
Name	JOHN G. LARSEN	Name	SAMS
Mailing Address	11548 MAGNOLIA BL # 116	Mailing Address	
Street Address		Street Address	
City, State, Zip	N. HOLLYWOOD, A 91610	City, State, Zip	
Telephone	818-508-7132 91601	Telephone	

**Property Description**

Subdivision Name: LOT 11, STREET OF DREAMS SUBDIVISION

Survey Number: 2611 Tract Number: Lot Number: 7, PLAT 95-63 Block Number: ~~for submitted see Attachment B~~

Army Corps of Engineers Permit Name and/or Number:

**Building Activity Information (please check one)**

<input checked="" type="checkbox"/> Single Family Home	<input type="checkbox"/> Duplex	<input type="checkbox"/> Triplex	<input type="checkbox"/> Fourplex or greater
<input type="checkbox"/> Deck	<input type="checkbox"/> Porch	<input type="checkbox"/> Retaining Wall	<input type="checkbox"/> Addition
<input type="checkbox"/> Commercial Building	<input type="checkbox"/> Wannigan	<input type="checkbox"/> Garage	<input checked="" type="checkbox"/> Shed 10'x10'x12'
<input type="checkbox"/> Mobile Home (Year and Make)			
<input type="checkbox"/> Travel Trailer (Year and Make)			
<input type="checkbox"/> Other (Please describe):			

Height of Building at Roof Eave: 18' 1 1/2"      Closest setback to property line: 12'

Building Dimensions: 30' x 30'      Area of building footprint: 900 sq ft

What use(s) do you propose for the building? RESIDENCE see Plan attachment

**Site Plan**

Please complete on reverse side or attached sheet a site plan showing all proposed construction.

**Owner's/Applicant's Statement**

I acknowledge that I have read this application and state that the above information is correct. I agree to comply with all codes and ordinances of the City of Craig applicable to building and construction, and all land use regulations as pertaining to this permit. Any violation of land management regulations are the responsibility of the property owner. This permit becomes void upon completion of the approved work, or one year, whichever comes first. Work not documented in this application is not authorized by this building permit. I understand that this permit is revocable if work is not completed consistent with this applicant or if work does not comply with the requirements of the City of Craig Municipal Code. I agree to provide the City of Craig with an as-built survey of the lot in the event one is completed for this project.

Signature of Applicant: *John Larsen*      Date: April 8, 2005

Signature of Property Owner (if other than applicant)      Date

**Special Conditions of Approval.**

The following conditions of approval are made a part of this permit as provided by section 18.06.001B.6 of the Craig Land Development Code:

- No construction within 10' of property line.
- Provide copy of any as-built surveys performed on this property.
- May construct temporary shed on 4, Street of Dreams. Must <sup>removed</sup> approve when construction on lot 11 is complete. PA 5-27-05

Permission is hereby granted to perform the above work in compliance with any and all conditions listed above and in compliance with the Craig Land Development Code and all other ordinances of the City of Craig and the State of Alaska pertaining to the construction of buildings.

Signature of City Building Official: *Paul Fay*      Date: 5/25/05

# SITE PLAN

Show the items from the checklist below in the drawing grid. The drawing must be legible and accurate.

- |  |   |
|--|---|
| <ul style="list-style-type: none"> <li>✓ Lot lines and dimensions</li> <li>✓ Distances from all structures to lot lines</li> <li>✓ Proposed structures with dimensions <i>Plans Attachment</i></li> <li>✓ All easements, streets, alleys, sidewalks</li> <li>✓ Existing structures and their dimensions</li> <li>✓ Parking spaces</li> </ul> | <ul style="list-style-type: none"> <li>✓ Water lines</li> <li>✓ Sewer lines</li> <li>✓ Electric lines and poles</li> <li>✓ Driveways</li> <li>✓ North Arrow</li> <li>✓ Other pertinent information</li> </ul> |
|--|---|

\* SHIFT SHED TO 10' setback

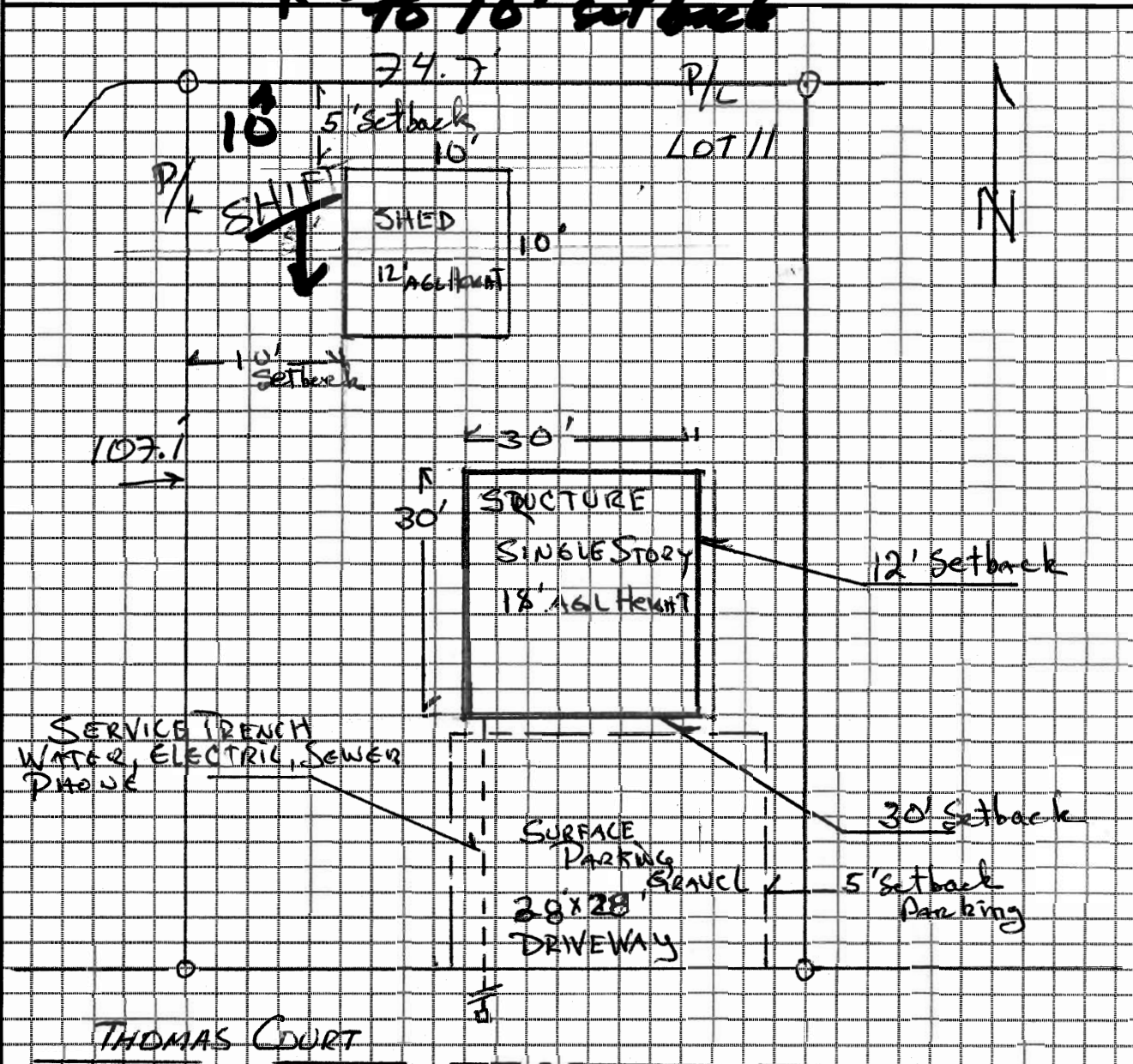

LA RSEN RESIDENCE      LOT 11 STREET OF DREAMS SUBDIVISION      CRAIG, AK

JL