

# CITY OF CRAIG, ALASKA BUILDING PERMIT APPLICATION

Applicant Information		Owner Information (if not also applicant)	
Name	Rick Deville	Name	
Mailing Address	Box 226	Mailing Address	
Street Address	400 W H Street	Street Address	
City, State, Zip	Craig AK 99821	City, State, Zip	
Telephone	826-2200	Telephone	

**Property Description**

Subdivision Name: USS 2611

Survey Number: \_\_\_\_\_ Tract Number: 1 Block Number: \_\_\_\_\_ Lot Number: 6

Army Corps of Engineers Permit Name and/or Number: \_\_\_\_\_

**Building Activity Information (please check one)**

<input type="checkbox"/> Single Family Home	<input type="checkbox"/> Duplex	<input type="checkbox"/> Triplex	<input type="checkbox"/> Fourplex or greater
<input checked="" type="checkbox"/> Deck	<input type="checkbox"/> Porch	<input type="checkbox"/> Retaining Wall	<input type="checkbox"/> Addition
<input type="checkbox"/> Commercial Building	<input type="checkbox"/> Wannigan	<input type="checkbox"/> Garage	<input type="checkbox"/> Shed
<input type="checkbox"/> Mobile Home (Year and Make) _____			
<input type="checkbox"/> Travel Trailer (Year and Make) _____			
<input type="checkbox"/> Other (Please describe): _____			

Height of Building at Roof Eve: \_\_\_\_\_ Closest setback to property line: 10'

Building Dimensions: \_\_\_\_\_ Area of building footprint: \_\_\_\_\_

What use(s) do you propose for the building? \_\_\_\_\_

**Site Plan**

Please complete on reverse side or attached sheet a site plan showing all proposed construction.

**Owner's/Applicant's Statement**

I acknowledge that I have read this application and state that the above information is correct. I agree to comply with all codes and ordinances of the City of Craig applicable to building and construction, and all land use regulations as pertaining to this permit. Any violation of land management regulations are the responsibility of the property owner. This permit becomes void upon completion of the approved work, or one year, whichever comes first. Work not documented in this application is not authorized by this building permit. I understand that this permit is revocable if work is not completed consistent with this applicant or if work does not comply with the requirements of the City of Craig Municipal Code. I agree to provide the City of Craig with an as-built survey of the lot in the event one is completed for this project.

Dana Deville 3-15-04  
Signature of Applicant Date Signature of Property Owner (if other than applicant) Date

**Special Conditions of Approval.**

The following conditions of approval are made a part of this permit as provided by section 18.06.001B.6 of the Craig Land Development Code:

#1. Deck may not be built closer than 10' to any property line.

Douville, Richard

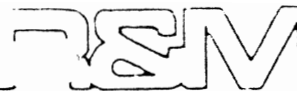

R&M CONSULTANTS, INC.



CEDAR LANE

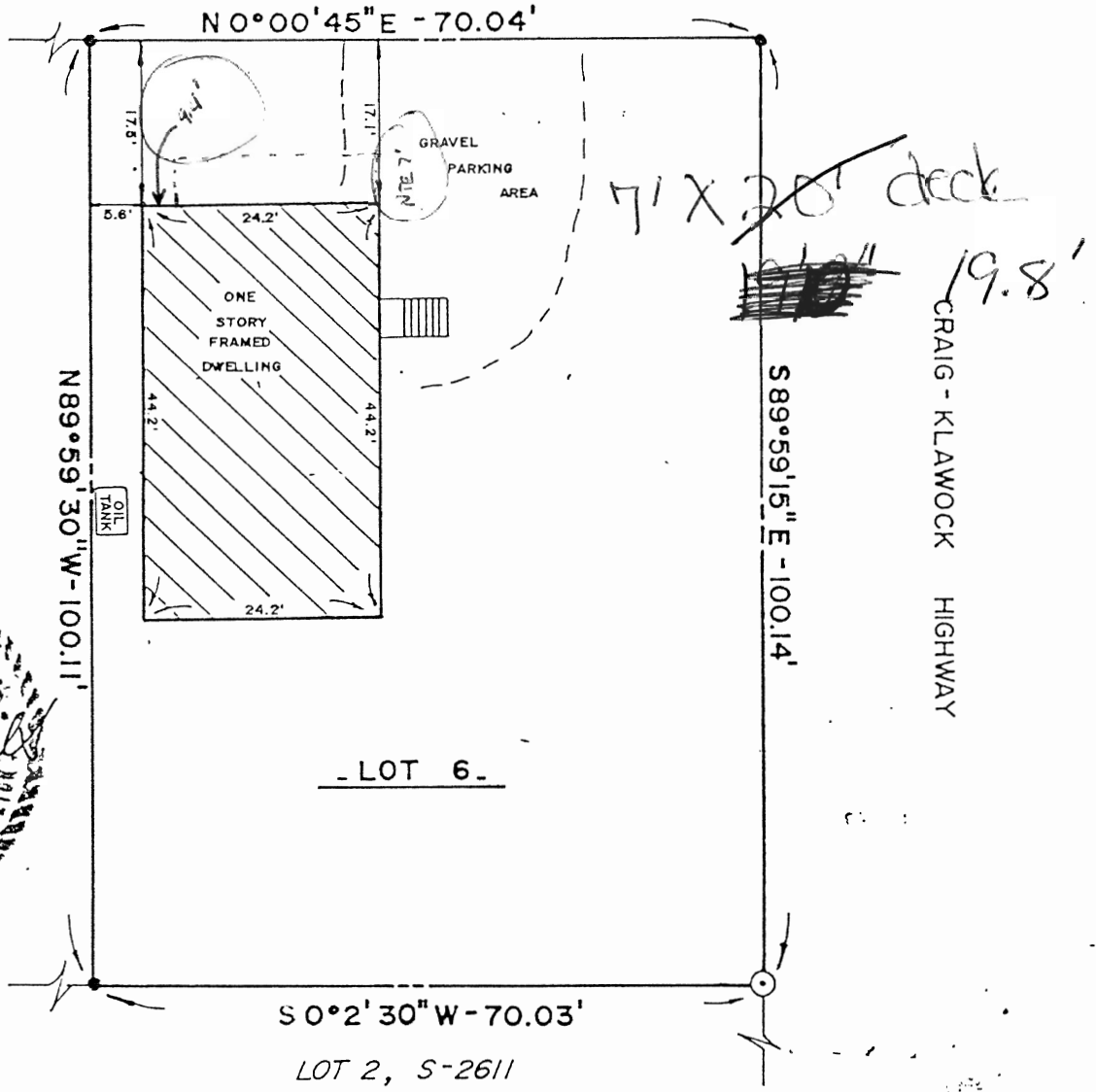

LOT 7



- LOT 6 -

LOT 2, S-2611

SURVEYOR'S CERTIFICATE

I HEREBY CERTIFY THAT THIS IS A TRUE AND CORRECT PLAT OF LOT 6, CRAIG MILLAR SUBDIVISION AND THAT ALL WALKS, ROADS, EASEMENTS AND IMPROVEMENTS APPEARING ON THE LAND ARE AS SHOWN; AND THAT THERE ARE NO ENCROACHMENTS OR OVERLAPS OF IMPROVEMENTS THEREON.

0712

"AS-BUILT" PLAT OF LOT 6  
CRAIG MILLAR SUBDIVISION  
A FRACTION OF U.S.S. N° 2611  
CRAIG \_\_\_\_\_, \_\_\_\_\_ ALASKA

DATE 7/80	SCALE 1"=20'	DRAWN BY ME	CHECKED BY MAM	PROJECT NO. 937108	DRAWING NO. 108-123
--------------	-----------------	----------------	-------------------	-----------------------	------------------------