

**CITY OF CRAIG, ALASKA
BUILDING PERMIT APPLICATION**

10-04

Applicant Information		Owner Information (if not also applicant)	
Name	KIM PATOTZKA	Name	STEVE HUFF
Mailing Address	Box 827 CRAIG, AK	Mailing Address	THORN BAY
Street Address	704 BEACH ROAD	Street Address	
City, State, Zip	CRAIG ALASKA 99921	City, State, Zip	THORN BAY
Telephone	824-3359	Telephone	530-2152

Property Description

Subdivision Name _____

Survey Number: _____ Tract Number: _____ Block Number: 1-A Lot Number: 1

Army Corps of Engineers Permit Name and/or Number: _____

Building Activity Information (please check one)

<input type="checkbox"/> Single Family Home	<input type="checkbox"/> Duplex	<input type="checkbox"/> Triplex	<input type="checkbox"/> Fourplex or greater
<input type="checkbox"/> Deck	<input type="checkbox"/> Porch	<input type="checkbox"/> Retaining Wall	<input type="checkbox"/> Addition
<input type="checkbox"/> Commercial Building	<input type="checkbox"/> Wannigan	<input type="checkbox"/> Garage	<input type="checkbox"/> Shed
<input checked="" type="checkbox"/> Mobile Home (Year and Make) <u> </u>			
<input type="checkbox"/> Travel Trailer (Year and Make) _____			
<input type="checkbox"/> Other (Please describe): _____			

Height of Building at Roof Eve: 10' Closest setback to property line: 10'

Building Dimensions: 12' x 65' Area of building footprint: 780 sq ft.

What use(s) do you propose for the building? HOME

Site Plan

Please complete on reverse side or attached sheet a site plan showing all proposed construction.

Owner's/Applicant's Statement

I acknowledge that I have read this application and state that the above information is correct. I agree to comply with all codes and ordinances of the City of Craig applicable to building and construction, and all land use regulations as pertaining to this permit. Any violation of land management regulations are the responsibility of the property owner. This permit becomes void upon completion of the approved work, or one year, whichever comes first. Work not documented in this application is not authorized by this building permit. I understand that this permit is revocable if work is not completed consistent with this applicant or if work does not comply with the requirements of the City of Craig Municipal Code. I agree to provide the City of Craig with an as-built survey of the lot in the event one is completed for this project.

Signature of Applicant: *Kim Patotzka* Date: _____

Signature of Property Owner (if other than applicant): *Kim Patotzka* Date: _____

Special Conditions of Approval.

The following conditions of approval are made a part of this permit as provided by section 18.06.001B.6 of the Craig Land Development Code:

SITE PLAN

SHOW THE FOLLOWING INFORMATION IN THE SPACE BELOW. THE DRAWING MUST BE LEGIBLE AND ACCURATE.

- ____ Lot lines and dimensions
- ____ Distances from structures to all lot lines
- ____ Proposed structures with dimensions (including height)
- ____ Easement, streets, alleys, sidewalks, whether public or private, on or abutting the lot
- ____ Existing structures with dimensions (including height)
- ____ Other information you feel has a bearing on this matter

- $\frac{3}{4}"$ Water - line size
- $3" =$ Sewer
- ____ Electric - pole setting, etc.
- ____ Driveway - ie., culvert
- ____ North arrow on drawing
- ____ Post permit on $2\frac{1}{2}'$ rebar
- yes Parking spaces (off street)
- If less than 80 x 100 - $1" = 10'$
- If more than 80 x 100 - $1" = 20'$

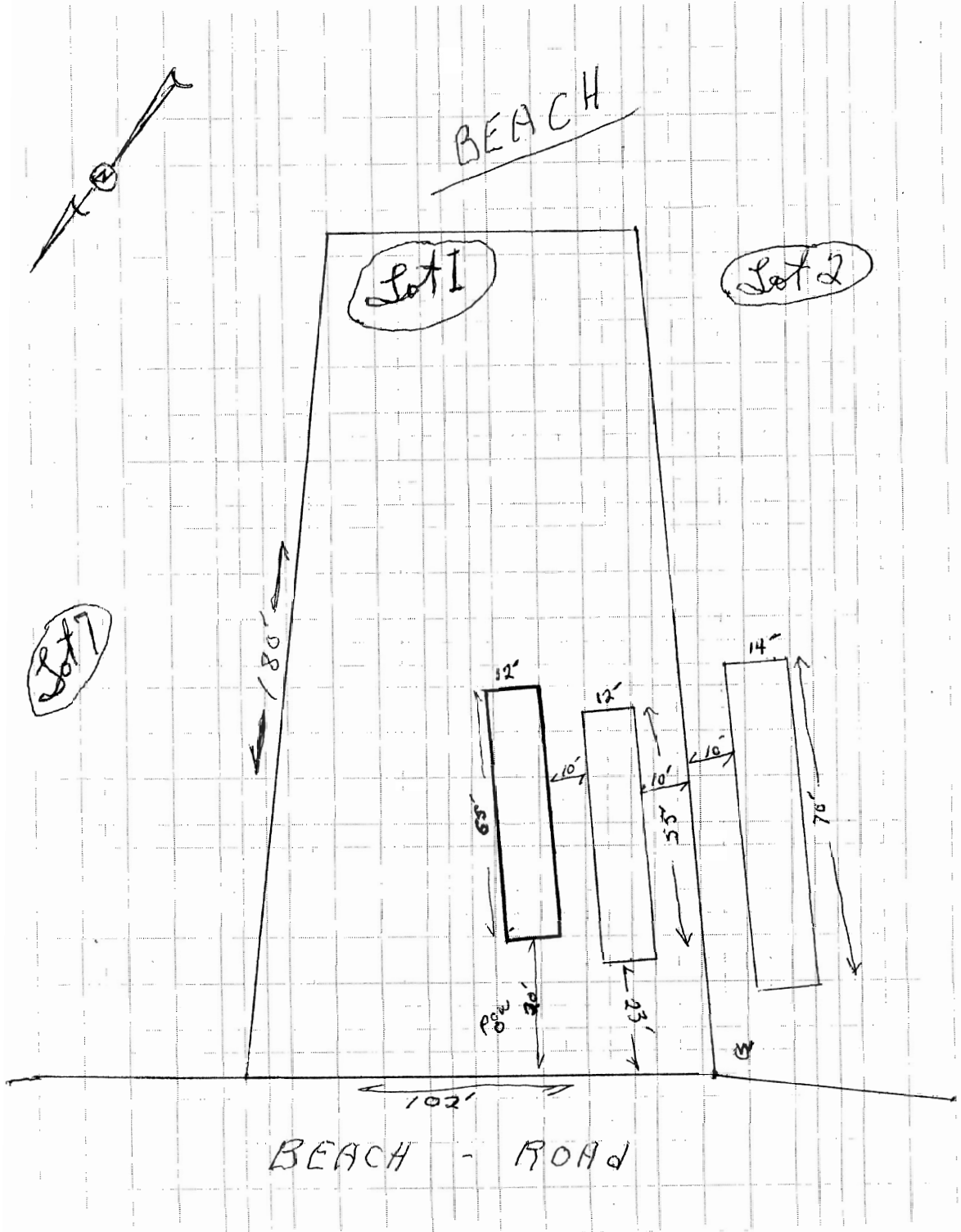

(Complete other side)