

CITY OF CRAIG, ALASKA  
BUILDING PERMIT APPLICATION

22-04

<b>Applicant Information</b>		<b>Owner Information (If not also applicant)</b>	
Name	MARCUS HITE	Name	NORM BRENDEN
Mailing Address	2001 25th ST. S.E.	Mailing Address	301 NORTH HAMILTON <sup>1/2</sup> HAMILTON
Street Address		Street Address	
City, State, Zip	SALEM OR. 97302	City, State, Zip	CRAIG ALASKA 99921
Telephone	503-559-1286	Telephone	503-370-7070

**Property Description**

Subdivision Name: NO NAME

Survey Number: — Tract Number: L-2 Block Number: — Lot Number: —

Amy Corps of Engineers Permit Name and/or Number: NA

**Building Activity Information (please check one)**

<input type="checkbox"/> Single Family Home	<input type="checkbox"/> Duplex	<input type="checkbox"/> Triplex	<input type="checkbox"/> Fourplex or greater
<input checked="" type="checkbox"/> Deck	<input type="checkbox"/> Porch	<input type="checkbox"/> Retaining Wall	<input type="checkbox"/> Addition
<input type="checkbox"/> Commercial Building	<input type="checkbox"/> Wannigan	<input type="checkbox"/> Garage	<input type="checkbox"/> Shed
<input type="checkbox"/> Mobile Home (Year and Make): _____			
<input type="checkbox"/> Travel Trailer (Year and Make): _____			
<input type="checkbox"/> Other (Please describe): _____			

Height of Building at Roof Eave: EXIST. 2 STORY, Closest setback to property line: 13.4'

Building Dimensions: PER PLAN, Area of building footprint: 2400sq FT EXIST

What use(s) do you propose for the building? EXIST. RESIDENCE.

**Site Plan**

Please complete on reverse side or attached sheet a site plan showing all proposed construction.

**Owner's/Applicant's Statement**

I acknowledge that I have read this application and state that the above information is correct. I agree to comply with all codes and ordinances of the City of Craig applicable to building and construction, and all land use regulations as pertaining to this permit. Any violation of land management regulations are the responsibility of the property owner. This permit becomes void upon completion of the approved work, or one year, whichever comes first. Work not documented in this application is not authorized by this building permit. I understand that this permit is revocable if work is not completed consistent with this applicant or if work does not comply with the requirements of the City of Craig Municipal Code. I agree to provide the City of Craig with an as-built survey of the lot in the event one is completed for this project.

Signature of Applicant: *Marcus Hite* Date: 6/4/04

Signature of Property Owner (if other than applicant): *Norm Brenden* Date: 6/4/04

**Special Conditions of Approval.**

The following conditions of approval are made a part of this permit as provided by section 18.08.001B.6 of the Craig Land Development Code:

*Bank Imp. - BUILDING OFFICIAL*

Permit 22-04

P. 521002

NO. 710

CURRY BRANDAW

06/0011 4: 200411 11: 37113 399 0565

### SITE PLAN

SHOW THE FOLLOWING INFORMATION IN THE SPACE BELOW. THE DRAWING MUST BE LEGIBLE AND ACCURATE.

- ✓ Lot lines and dimensions
- ✓ Distances from structures to all lot lines
- ✓ Proposed structures with dimensions (including height)
- ✓ Easement, streets, alleys, sidewalks, whether public or private, on or abutting the lot
- ✓ Existing structures with dimensions (including height)
- ✓ Other information you feel has a bearing on this matter

- NA Water - line size
- NA Sewer
- NA Electric - pole setting, etc.
- ✓ Driveway - ie., culvert
- ✓ North arrow on drawing
- ✓ Post permit on 2 1/4' rebar
- NA Parking spaces (off street)

If less than 80 x 100 - 1" = 10'  
 If more than 80 x 100 - 1" = 20'

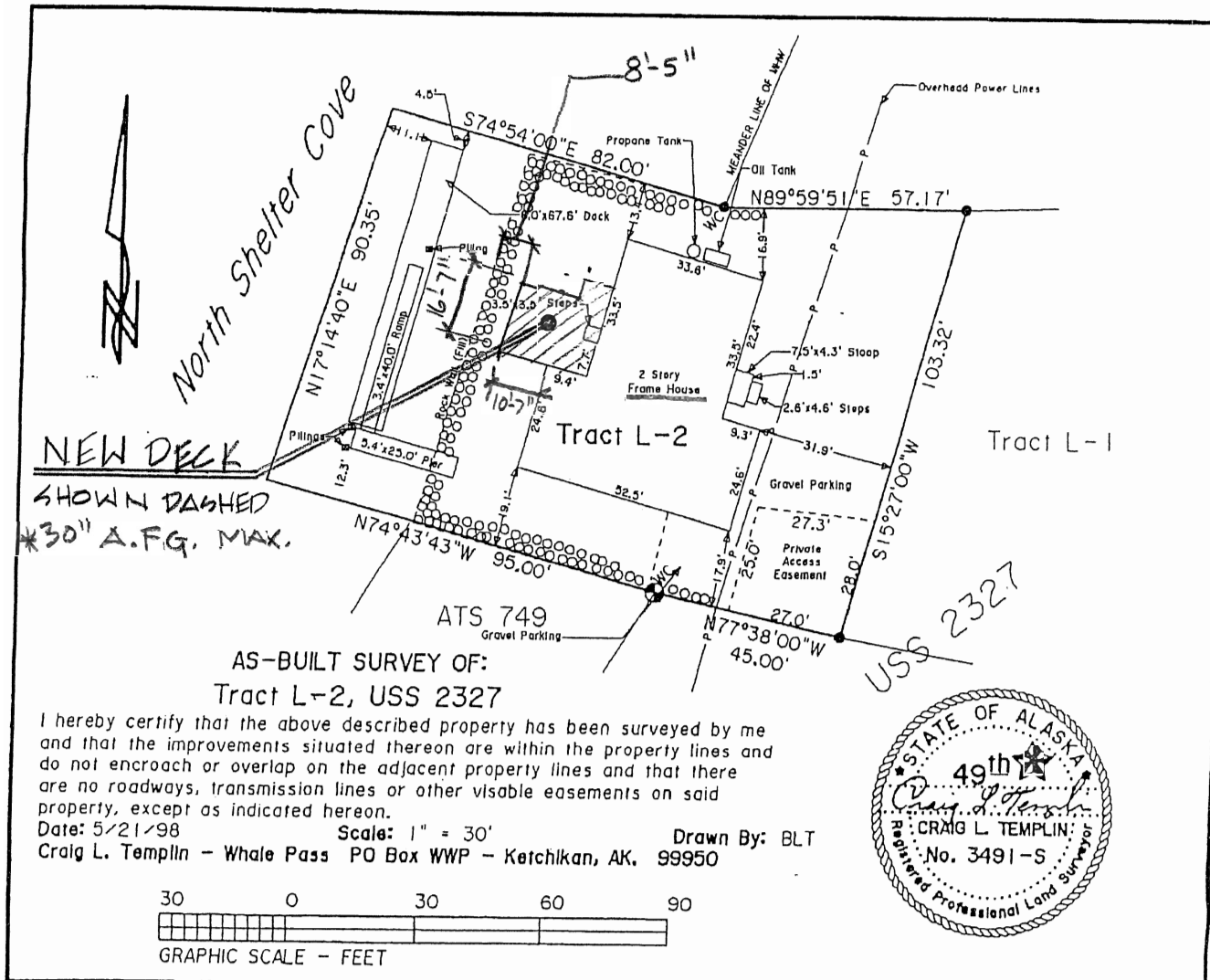

**Date:** 6/16/04

**To:** Brian Templin  
City Of Craig  
PO Box 725,  
Craig, AK 99921  
Phone: 907-826-3278  
Fax: 907-826-3278

**From:** Marcus Hite  
2601 25th St. SE., Suite 300  
Salem, OR 97302  
Phone: 503-399-1090 Ext. 214  
Fax: 503-399-0565  
Cell: 503-559-1286 -  
800: 800-399-1944

**Re:** Deck Addition Norm Breenden  
301 North Hampton  
Craig Alaska 99921

Enclosed please find the Building permit application along with a check for 25.00 and plans for the above-mentioned project. Please call me if you have any questions.