

**CITY OF CRAIG, ALASKA  
BUILDING PERMIT APPLICATION**

23-24

Applicant Information	Owner Information (if not also applicant)
Name <u>Brant and Kim Baxter</u>	Name _____
Mailing Address <u>POB 384</u>	Mailing Address _____
Street Address <u>1603 Hamilton Dr</u>	Street Address _____
City, State, Zip <u>Craig AK 99921</u>	City, State, Zip _____
Telephone <u>826-3047</u>	Telephone _____

**Property Description**

Subdivision Name HS 790, USS 2611

Survey Number: USS 2611 Tract Number: \_\_\_\_\_ Block Number: \_\_\_\_\_ Lot Number: 2

Army Corps of Engineers Permit Name and/or Number: \_\_\_\_\_

**Building Activity Information (please check one)**

<input type="checkbox"/> Single Family Home	<input type="checkbox"/> Duplex	<input type="checkbox"/> Triplex	<input type="checkbox"/> Fourplex or greater
<input type="checkbox"/> Deck	<input type="checkbox"/> Porch	<input type="checkbox"/> Retaining Wall	<input type="checkbox"/> Addition
<input type="checkbox"/> Commercial Building	<input type="checkbox"/> Wannigan	<input type="checkbox"/> Garage	<input checked="" type="checkbox"/> Shed
<input type="checkbox"/> Mobile Home (Year and Make) _____			
<input type="checkbox"/> Travel Trailer (Year and Make) _____			
<input type="checkbox"/> Other (Please describe): _____			

Height of Building at Roof Eve: 10' Closest setback to property line: 10'

Building Dimensions: 20' X 30' ~~line faves~~ Area of building footprint: 20' X 30'

What use(s) do you propose for the building? primary use will be for gear storage - related to our different fisheries

**Site Plan**

Please complete on reverse side or attached sheet a site plan showing all proposed construction.

**Owner's/Applicant's Statement**

I acknowledge that I have read this application and state that the above information is correct. I agree to comply with all codes and ordinances of the City of Craig applicable to building and construction, and all land use regulations as pertaining to this permit. Any violation of land management regulations are the responsibility of the property owner. This permit becomes void upon completion of the approved work, or one year, whichever comes first. Work not documented in this application is not authorized by this building permit. I understand that this permit is revocable if work is not completed consistent with this applicant or if work does not comply with the requirements of the City of Craig Municipal Code. I agree to provide the City of Craig with an as-built survey of the lot in the event one is completed for this project.

Kimberly Baxter 9 July 04  
Signature of Applicant Date

\_\_\_\_\_  
Signature of Property Owner (if other than applicant) Date

**Special Conditions of Approval.**

The following conditions of approval are made a part of this permit as provided by section 18.06.001B.6 of the Craig Land Development Code:

1. Minimum of 10' Setback from all property lines.

2. Shed Only - Any additional work requires an updated permit.

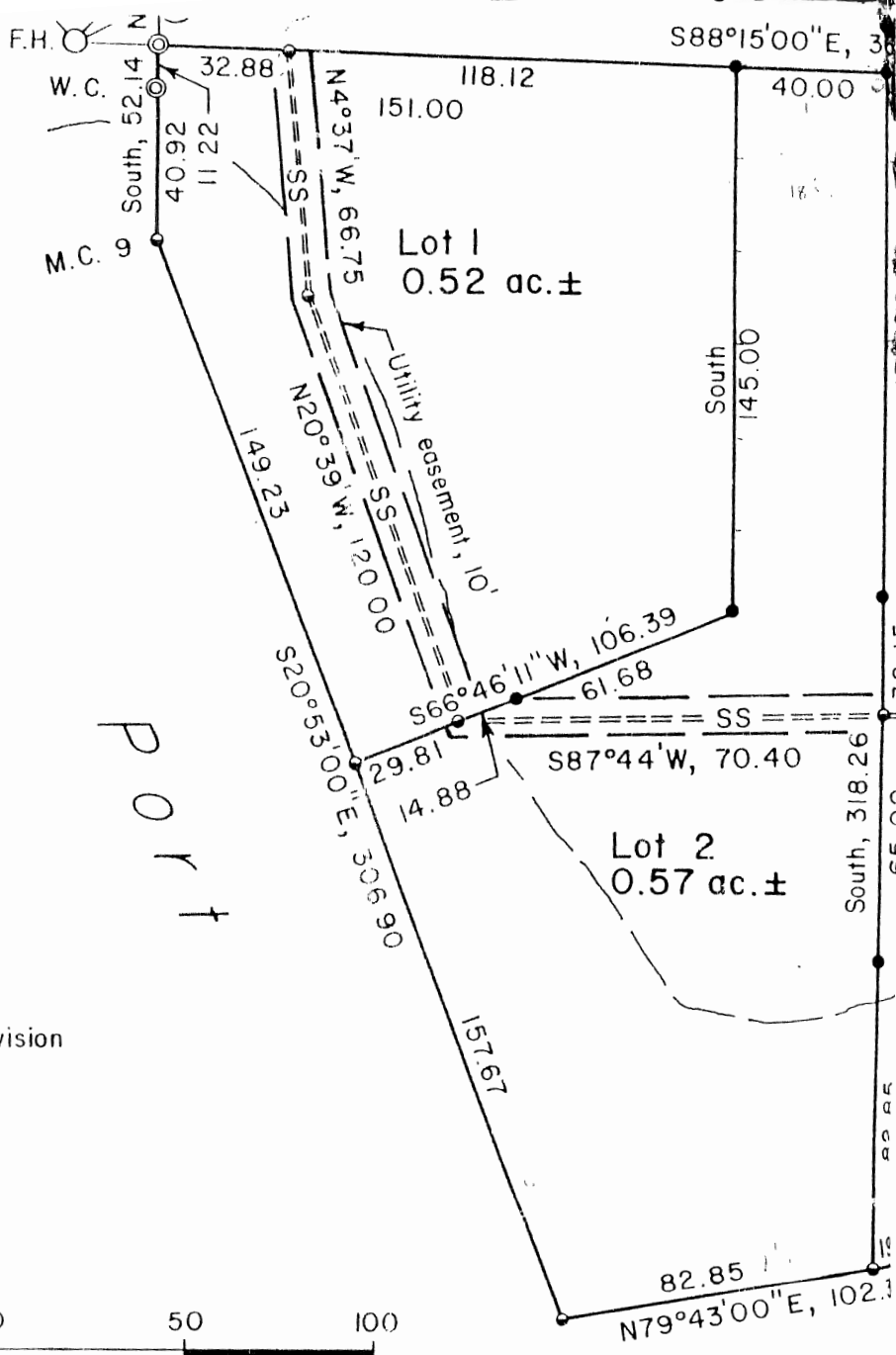

Basis of Bearings:  
North line of Subdivision



Scale: 1" = 50'

