

31-04

CITY OF CRAIG, ALASKA
BUILDING PERMIT APPLICATION

Applicant Information		Owner Information (if not also applicant)	
Name	Chuck Hayden	Name	Bill Russell
Mailing Address	PO BOX 1043	Mailing Address	
Street Address	Craig	Street Address	
City, State, Zip	AK 99921	City, State, Zip	
Telephone	826-3350	Telephone	

Property Description

Subdivision Name: Street of Dreams

Survey Number: 2611 Tract Number: 7 Block Number: Lot Number: 8

Army Corps of Engineers Permit Name and/or Number: N/A

Building Activity Information (please check one)

<input checked="" type="checkbox"/> Single Family Home	<input type="checkbox"/> Duplex	<input type="checkbox"/> Triplex	<input type="checkbox"/> Fourplex or greater
<input type="checkbox"/> Deck	<input type="checkbox"/> Porch	<input type="checkbox"/> Retaining Wall	<input type="checkbox"/> Addition
<input type="checkbox"/> Commercial Building	<input type="checkbox"/> Wannigan	<input type="checkbox"/> Garage	<input type="checkbox"/> Shed
<input type="checkbox"/> Mobile Home (Year and Make) _____			
<input type="checkbox"/> Travel Trailer (Year and Make) _____			
<input type="checkbox"/> Other (Please describe): _____			

Height of Building at Roof Eve: _____ Closest setback to property line: _____

Building Dimensions: _____ Area of building footprint: _____

What use(s) do you propose for the building? _____

Site Plan

See Attached.

Please complete on reverse side or attached sheet a site plan showing all proposed construction.

Owner's/Applicant's Statement

I acknowledge that I have read this application and state that the above information is correct. I agree to comply with all codes and ordinances of the City of Craig applicable to building and construction, and all land use regulations as pertaining to this permit. Any violation of land management regulations are the responsibility of the property owner. This permit becomes void upon completion of the approved work, or one year, whichever comes first. Work not documented in this application is not authorized by this building permit. I understand that this permit is revocable if work is not completed consistent with this applicant or if work does not comply with the requirements of the City of Craig Municipal Code. I agree to provide the City of Craig with an as-built survey of the lot in the event one is completed for this project.

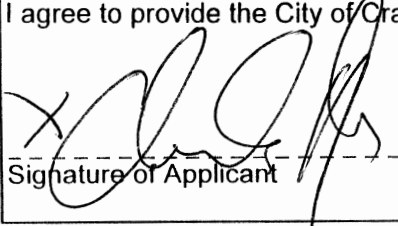
Signature of Applicant:  Date: 9/13/07

Signature of Property Owner (if other than applicant) _____ Date _____

Special Conditions of Approval.

The following conditions of approval are made a part of this permit as provided by section 18.06.001B.6 of the Craig Land Development Code:

1. No construction within 10' of property line.

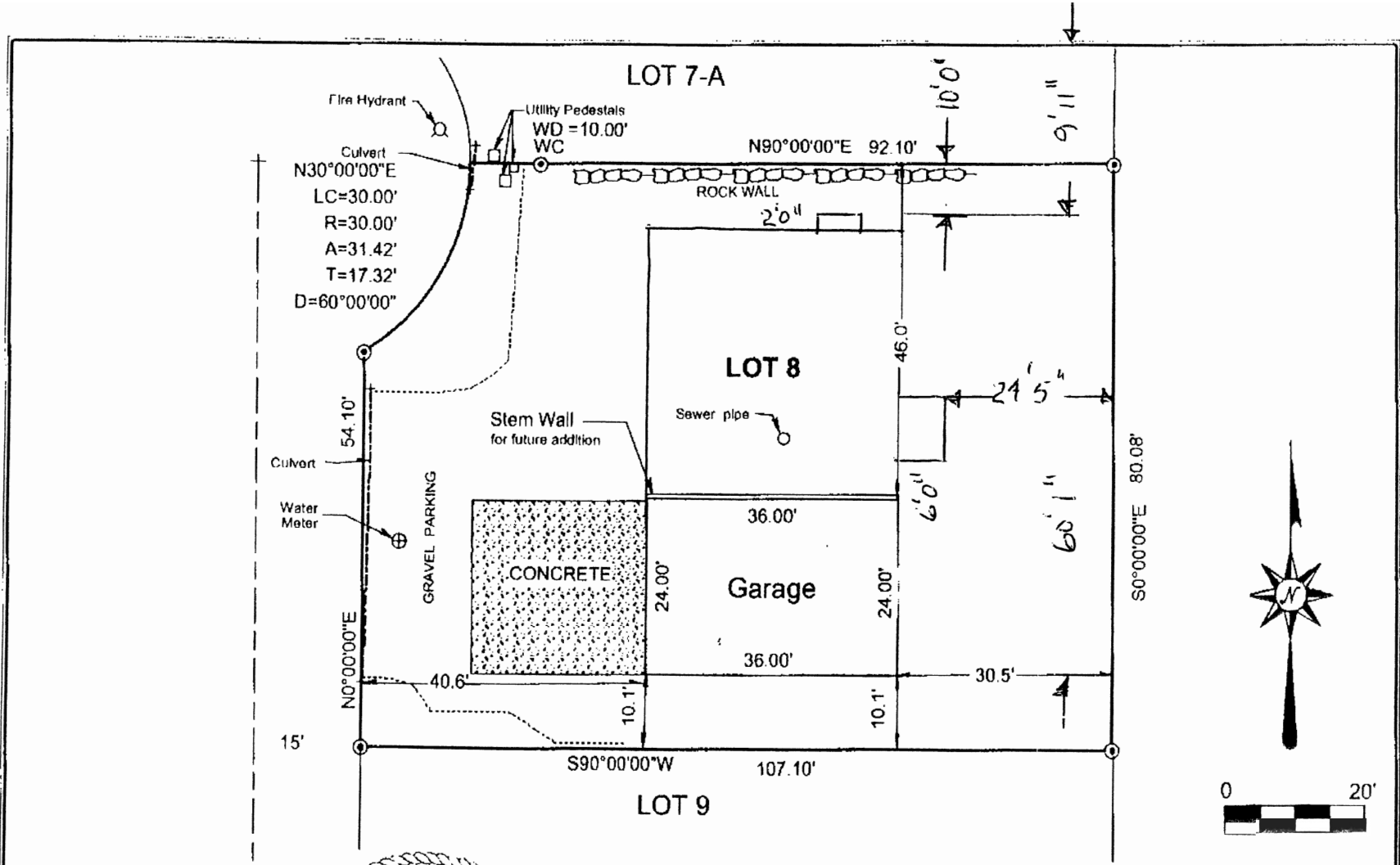

AS-BUILT SURVEY OF:
**LOT 8, SUBDIVISION OF LOT 7, USS 2611, CRAIG
 PLAT NO. 95-63, Ketchikan Rec. District**

I hereby certify that the above described property has been surveyed by me and that the improvements situated thereon are within the property lines and do not encroach or overlap on the adjacent property lines and that there are no roadways, transmission lines or other visible easements on said property, except as indicated hereon.

Date: March 10, 2004 Scale: 1" = 20' Drawn by: Craig L. Templin

Templin Land Surveying
 PO Box 414
 Craig, AK 99921
 Ph/Fax 907-846-5120